

## Notices to Mariners, SWEDEN Swedish Maritime Administration



### Areas in Swedish Notices to Mariners



**SJÖFARTSVERKET**

Editorial office  
Swedish Maritime Administration  
Ufs  
601 78 NORRKÖPING  
Sweden  
tel: 0771 630 605  
e-mail: [ufs@sjofartsverket.se](mailto:ufs@sjofartsverket.se)  
Publisher:  
Hydrographer Patrik Wiberg



## ANNOUNCEMENTS

\* 14018 (T)

Chart: 536, 61, 619

### Grisslehamn - Eckerö. Rowing event 'Postrodden 2019'.

Time: June 15, 2019 (reserve day June 16)

Event 'Postrodden' is a yearly rowing- and sailing competition for old wooden boats, across Sea of Åland, between Eckerö and Grisslehamn. Some 40 boats will participate. The start is held in Grisslehamn at 1000 LT.

Mariners are advised to maintain a sharp lookout when passing through the area.

Eckerö	a)	60-14N	019-32E
Grisslehamn	b)	60-06N	018-49E

Not shown in ENC.

Bsp Stockholm N 2018/s04, s06, s07, s17, s19, s20, s50, s52

Roslagens Sjöfartsminnesförening. Publ. 6 juni 2019

## NOTICES

### Sea of Bothnia

\* 14033

Chart: 524

### Sweden. Sea of Bothnia. Sundsvall. Alnösundet. Submarine power cable.

Insert	submarine power cable between a) - b).	a)	62-26,10N	017-23,57E
		b)	62-26,19N	017-24,12E

Bsp Bottenhavet N 2013/s08, Bsp Bottenhavet N 2019/s08, Bsp Bottenhavet S 2013/s08, Bsp Bottenhavet S 2019/s08

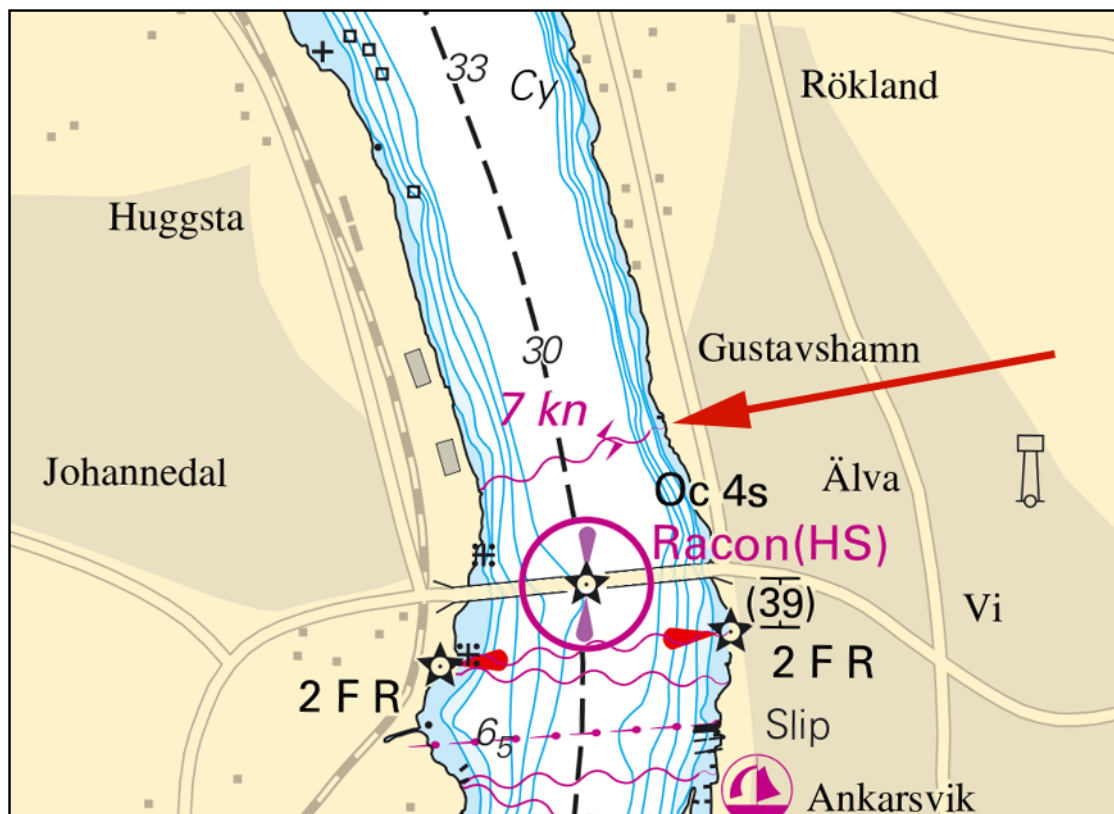

Submarine power cable, Alnösundet

Sundsvall Elnät. Publ. 5 juni 2019

\* 14035

Chart: 524

Sweden. Sea of Bothnia. Sundsvall. Alnö-sundet. Submarine cable.

Insert	submarine cable between a) - b)	a)	62-27,23N	017-22,33E
		b)	62-27,31N	017-23,36E

Bsp Bottenhavet N 2013/s08, Bsp Bottenhavet N 2019/s08, Bsp Bottenhavet S 2013/s08, Bsp Bottenhavet S 2019/s08

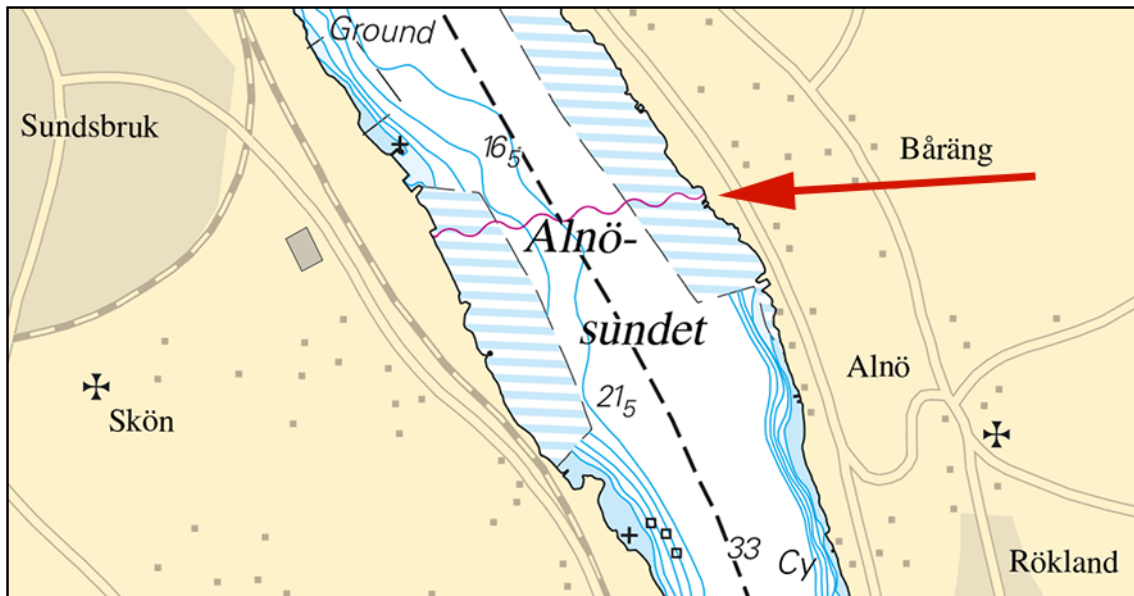

Submarine cable, Alnö-sundet

Sundsvall elnät. Publ. 5 juni 2019

## Northern Baltic

\* 13370

Chart: 611

Sweden. Northern Baltic. Kapellskär. Amended depths.

Expired notices: 2018:694/12919

A bar sweep survey of the waters in kapellskär harbour has revealed other depths than charted.

Amend	depth of swepth area off berth 1 to 8,8 m	a)	59-43,20N	019-04,06E
Amend	depth of swepth area off berth 2 to 8,7 m	b)	59-43,25N	019-04,04E
Amend	depth of swepth area off berth 4 to 8,8 m	c)	59-43,34N	019-04,04E
Amend	depth of swepth area off berth 5 to 8,8 m	d)	59-43,38N	019-04,10E
Insert	swept area 6,7 m off berth 3 bounded by e) - k)	e)	59-43,31N	019-03,98E
		f)	59-43,33N	019-04,00E
		g)	59-43,316N	019-04,065E
		h)	59-43,31N	019-04,07E
		i)	59-43,30N	019-04,10E
		j)	59-43,28N	019-04,12E
		k)	59-43,27N	019-04,09E

Bsp Stockholm N 2018/s62

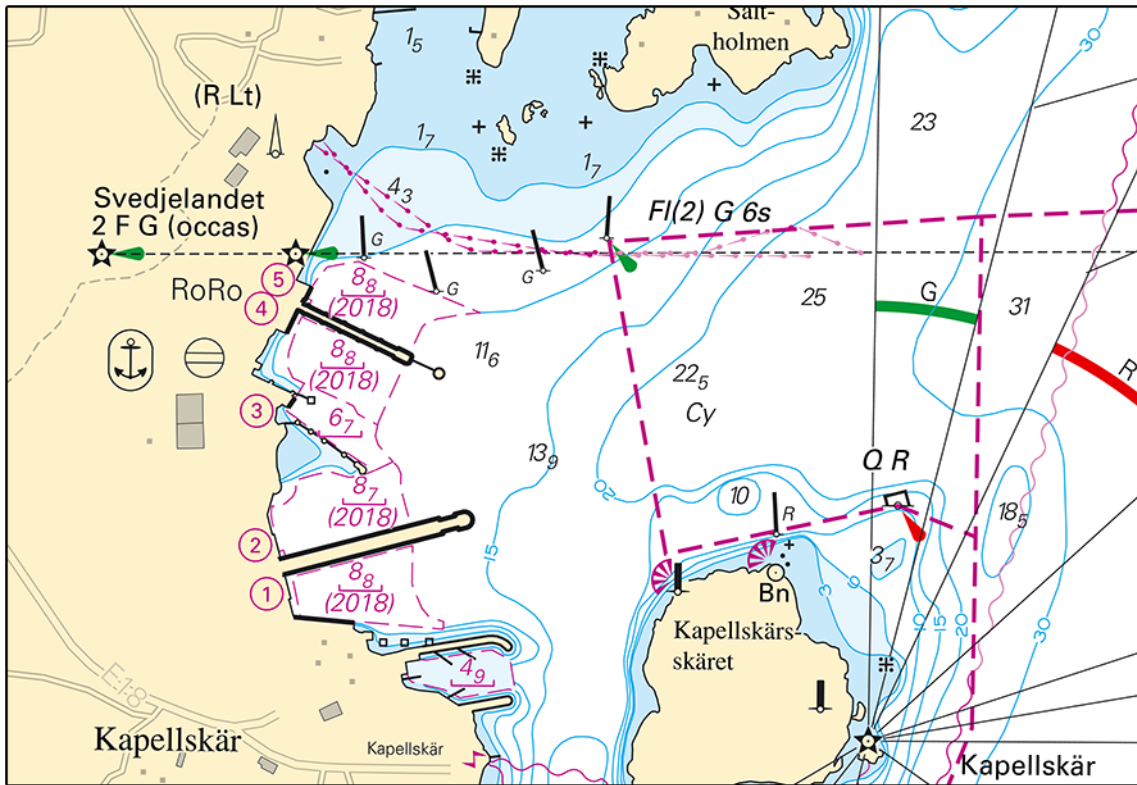

Kapellskär

Stockholms Hamnar. Publ. 5 juni 2019

\* 13928

Chart: 6142

Sweden. Northern Baltic. Stockholm Archipelago. Höggarnsfjärden. Buoyage.

Move	starboard hand spar buoy 85 m SW to	a)	59-21,851N	018-16,227E
Move	starboard hand spar buoy 55 m SW to	b)	59-22,108N	018-17,842E

Bsp Stockholm M 2018/s11, s13, s14, s20, s46

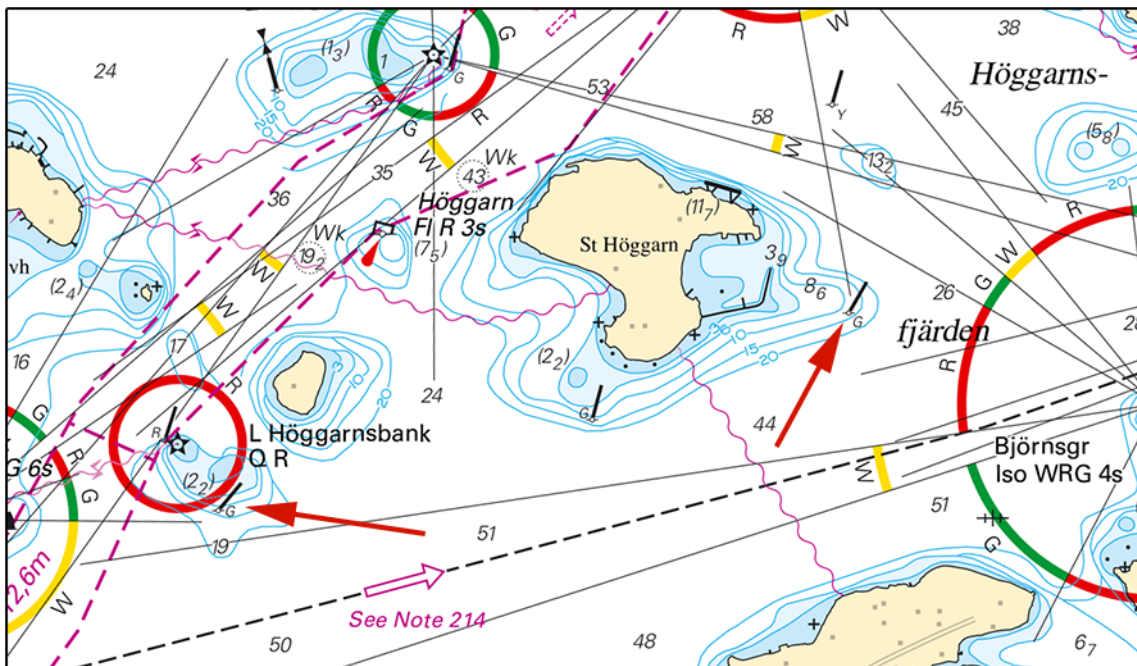

Höggarnsfjärden

Sjöfartsverket, Norrköping. Publ. 6 juni 2019

\* 13940

Chart: 612

Sweden. Northern Baltic. Stockholm archipelago. N of Möja. Stora Halsholmen - Hälsingholmarna.  
Submarine power cable.

Insert	submarine power cable between a) - e)	a)	59-28,265N	018-53,382E
		b)	59-28,218N	018-53,326E
		c)	59-28,287N	018-51,407E
		d)	59-28,161N	018-50,857E
		e)	59-28,080N	018-50,803E

Bsp Stockholm N 2018/s29, s40



Submarine powercable, Hälsingholmarna - St Halsholm

KraftTeknik i Stockholm AB. Publ. 6 juni 2019

\* 14026

Chart: 612, 6143

Sweden. Northern Baltic. S of Södra Ljusterö. Stegön. Speed limit area.

Time: June 15, 2019.

Speed limit area will be established in the sound between Stegön and Finnholmen/Örsholmen.

Insert	speed limit 5 knots between lines a) - b), c) - d) och e) - f).	a)	59-24,980N	018-36,421E
		b)	59-24,980N	018-36,605E
		c)	59-25,063N	018-36,480E
		d)	59-25,052N	018-36,460E
		e)	59-25,047N	018-36,695E
		f)	59-25,047N	018-36,895E

Bsp Stockholm M 2018/s16, s17, Bsp Stockholm N 2018/s39, s44

Länsstyrelsen Stockholm. Publ. 5 juni 2019

**Lake Mälaren and Södertälje Canal**

\* 14088 (T)

Chart: 111

Sweden. Lake Mälaren and Södertälje Canal. Stockholm. Lovön. Hässelbyholme. Works.

Expired notices: 2019:745/13835(T)

Time: To July 7, 2019.

In connection with the establishment of a water pipeline diving works will be performed.

The work area will be marked out.

59-21,29N	017-50,08E	Work area
-----------	------------	-----------

Bsp Mälaren - Hjälmaren 2016/s48, s49

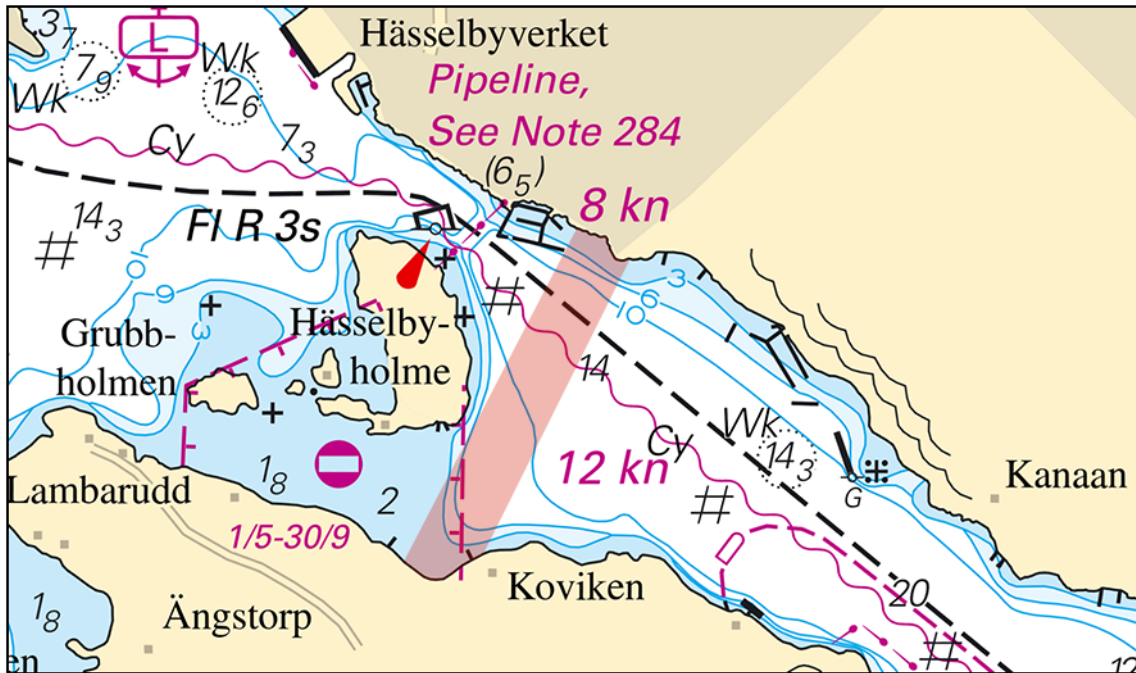

Work area, Hässelbyholme

Peab. Publ. 6 juni 2019

**Southern Baltic**

\* 14064 (T)

Chart: 74, 742, 743, 83

Sweden. Southern Baltic. Approach to Åhus. Rinkaby. Firing exercises. June.

Position: Approx.	55-56N	014-22E	Firing restriction area R38A RINKABY
-------------------	--------	---------	--------------------------------------

The restriction area R38A will be closed for vessels during times given in the table. The exercises will be interrupted to allow passage of merchant vessels.

During exercise orange quick light, Q Or, is shown from shore.

For further information call +46 44 24 25 02 (only during firings).

Date	Hours	Range
June 16	0900 - 2400 LT	2.5 M
June 17 - 19	0000 - 2400 LT	2.5 M
June 20	0000 - 1500 LT	2.5 M

Not shown in ENC.

Bsp Hanöbukten 2018/s24, s25, s26

Försvarsmakten, Södra Skånska Regementet, Södra Sandby. Publ. 5 juni 2019

14085

Chart: 7, 74, 8, 83

Germany. Southern Baltic. NE of Rügen. W of Adlergrund. Mast. Character amended.

<b>Replace</b>	platform Mo(U) 15 s 15M AIS with	mast with light character 2 F 3M	a)	54-47,25N	014-10,19E
----------------	----------------------------------	----------------------------------	----	-----------	------------

*German NtM 2019:21 Publ. 6 juni 2019*

## Kattegat

\* 14086 (T)

**Chart: 92, 923, 924**

**Sweden. Kattegat. W of Halmstad. Ringenäs. Firing exercise. June 10.**

Position: Approx.	56-40,8N	012-38,6E	Firing restriction area R41 A RINGENÄS
-------------------	----------	-----------	--

Firing will take place at R41A Ringenäs firing range during stated times. The dangerous area extends from the shore according to table below. A light on shore, VQ R, will be shown during firing.  
For further information call +46 35 266 39 55, +46 35 536 77.

Date	Time	Range
June 10	0900 - 1600 LT	3.8 M

Not shown in ENC.

Bsp Västkusten S 2019/s29, s30

*Försvarsmakten, Lv6. Publ. 6 juni 2019*