

## Notices to Mariners, SWEDEN Swedish Maritime Administration



### Areas in Swedish Notices to Mariners



**SJÖFARTSVERKET**

Editorial office  
Swedish Maritime Administration  
Ufs  
601 78 NORRKÖPING  
Sweden  
tel: 0771 630 605  
e-mail: [ufs@sjofartsverket.se](mailto:ufs@sjofartsverket.se)  
Publisher:  
Hydrographer Patrik Wiberg



# ANNOUNCEMENTS

No Announcements in this booklet.

# NOTICES

## Bay of Bothnia

\* 13700

Chart: 41, 415, 4151

Sweden. Bay of Bothnia. Port of Piteå. Harholmen. Quay. Depths.

Insert	quay	65-14,319N	021-37,312E
		65-14,370N	021-37,235E
		65-14,407N	021-37,335E
		65-14,453N	021-37,355E
		65-14,460N	021-37,390E

Changes to depths only applies to large scale chart 1:20 000.

Amend	10 m depth contour	(as shown in chartlet)	65-14,420N	021-37,124E
Insert	7,2		65-14,434N	021-37,124E
Insert	12,3		65-14,335N	021-37,181E
Replace	(12,3) with (12,1)		65-14,266N	021-37,789E
Insert	3 m depth contour	(as shown in chartlet)	65-14,382N	021-37,261E

Bsp Bottenviken 2018/s06, s35, s55, s56

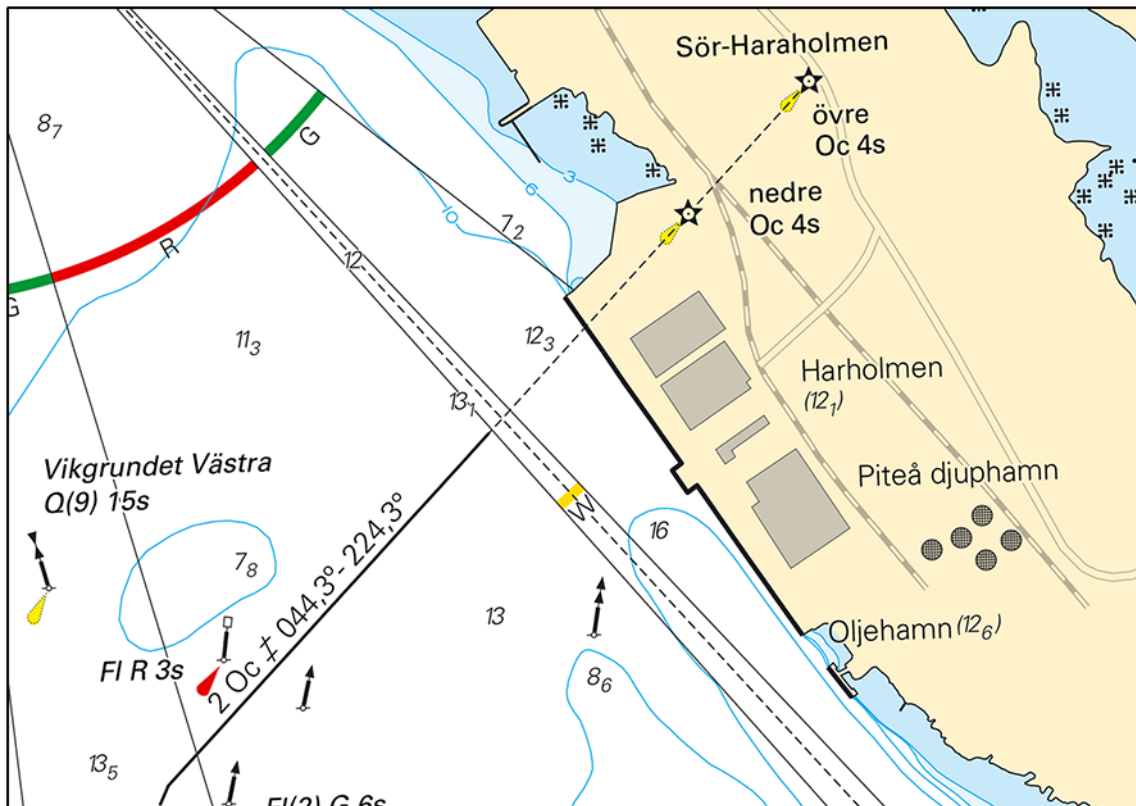

Harholmen

Sjöfartsverket / Piteå Port & Hub. Publ. 22 januari 2019

\* 13702 (T)

Chart: 4, 41, 415, 421

Sweden. Bay of Bothnia. E of Byske. Tåme. Firing exercise, January 21 - February 1.

Position: Approx.	64-55N	021-30E	Tåme Firing practice area
-------------------	--------	---------	---------------------------

Firing exercises will be carried out at Tåme firing range during times listed below. During these times the charted danger area "R 58" is closed to navigation within stated distance from shore.

During firing a red balloon is shown from the observation towers. Further information on VHF channel 16, call Tåme skjutfält, or phone +46 921 348405 alt. +46 921 349100.

Date	Time	Range from shore
January 21 - February 1	0000 - 2400 LT	9.5 M

Not shown in ENC.

Bsp Bottenviken 2018/s06, s07, s37, s38, s39, s40, s41, s42, s44

Försvarsmakten. Publ. 19 januari 2019

## Sea of Bothnia

\* 13699 (T)

Chart: 514, 522

Sweden. Sea of Bothnia. ESE of Örnköldsvik. Light 'Skags Flasor' inoperative.

Light 'Skags Flasor' is inoperative until further notice.

Light 'Skags Flasor'	63-12,448N	019-05,171E
----------------------	------------	-------------

Adm LoL C5951

Bsp Bottenhavet N 2013/s20, s22, s23

Sjöfartsverket. Publ. 22 januari 2019

## Central Baltic

\* 13696

Chart: 623

Sweden. Central Baltic. S of Västervik. W of Ö Eknö. Örmö. Submarine power cable.

Insert	submarine power cable	a)	57-36,726N	016-39,262E
		b)	57-36,783N	016-39,875E
		c)	57-36,740N	016-40,393E
		d)	57-36,968N	016-40,648E

Bsp Kalmarsund 2014/s08, s12, Bsp Ostkusten 2015/s52

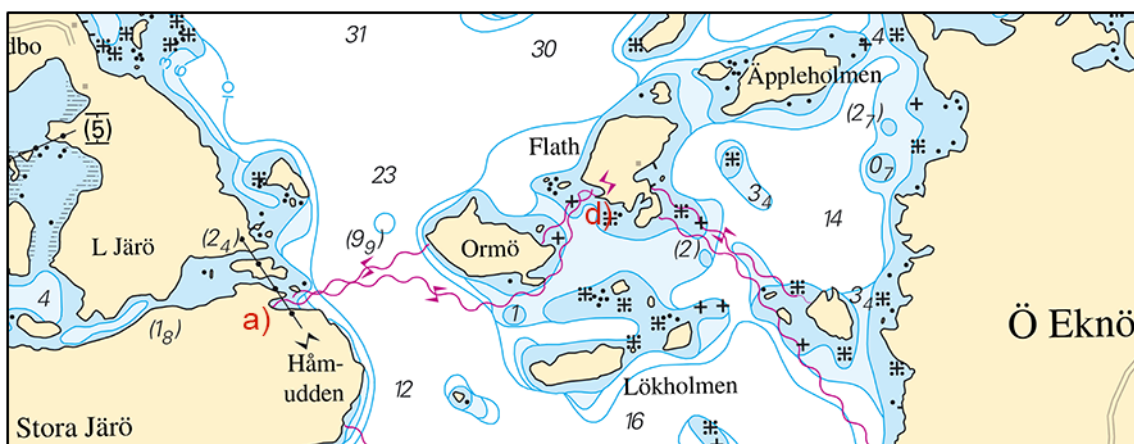

Ekno

Vattenfall. Publ. 18 januari 2019

13703

Chart: 6, 7

Latvia. Central Baltic, South-Eastern Baltic. Latvia. Liepaja. Military practice area.

<b>Insert</b>	military practice area a) - d)	a)	56-20,37N	020-35,35E	
		b)	56-20,49N	020-58,35E	Area follows the coastline between b) and c)
		c)	56-11,19N	021-00,07E	
		d)	56-11,07N	020-35,69E	
<b>Insert</b>	text 'Military practice area'	e)	56-15,67N	020-44,46E	
<b>Insert</b>	text 'Military practice area'	f)	56-42,80N	020-52,80E	text added to existing area M2

<https://www.lhd.lv/ATONLV/notices>

Latvia NtM 2019:01/004-006. Publ. 23 januari 2019

## South-Eastern Baltic

13708 (T)

Chart: 7, 71, 83

**Sweden. South-Eastern Baltic, Southern Baltic. North of Södra Midsjöbanken. Pipelaying works in DW shipping lane. Nord Stream 2.**

Expired notices: 2019:737/13679(T)

Time: January 13 - 25, 2019. Note that the dates are preliminary and can be changed.

Pipelaying is planned to take place in the DW shipping lane SW of Norra Midsjöbanken early January 2019 and is expected to last approximately ten days.

The work is carried out by pipelaying vessel 'SOLITAIRE/9HA4114'. Guard vessel Fairplay 27.

Transport of pipes from Karlshamn to pipelaying vessel will be carried out by 'STANDARD PRINCESS/MAQY2', 'NORMAND NALEY/LCOS', 'STANDARD PROVIDER/MCES9', 'SYMPHONY PROVIDER/PCVX' and 'ALEGRIA/LAFU8'.

Due to restricted manoeuvrability of pipelaying vessel, a minimum CPA of 1 NM is requested.

Pipelaying vessel will be transmitting Racon (D) during pipelaying operations in DW route.

starting point of pipelaying in DW route (KP 930)	a)	55-45,7N	016-44,8E
exitpoint of pipelaying in DW route (KP 890)	b)	55-57,1N	017-16,4E

Nord Stream 2. Publ. 19 januari 2019

## Southern Baltic

\* 13711 (T)

Chart: 2, 7, 74, 8, 83, 839, 921

**Denmark, Sweden. Southern Baltic. W of Bornholm. TSS In Bornholmsgat. Baltic Pipe. Geotechnical drillings.**

Expired notices: 2018:719/13359(T)

See: 2017:680/12693(T)

Time: Until April 1, 2019

Additional geotechnical drillings for the Baltic Pipe project will be done at specified locations along a corridor which partly lie inside 'TSS In Bornholmsgat'.

Survey vessels	Callsign
IMOR	SNKB
MINTAKA I	HO6142
GLOMAR VANTAGE	HO3057

Note: A NAVTEX warning will be issued when surveys are performed inside the TSS area incl. Precautionary Area.

a)	55-06,287N	013-51,326E	
b)	55-06,298N	014-17,177E	
c)	55-06,082N	014-19,827E	
d)	55-01,758N	014-34,583E	
e)	55-06,300N	014-05,426E	TSS In Bornholmsgat and Precautionary Area
f)	55-06,301N	014-07,777E	TSS In Bornholmsgat and Precautionary Area
g)	55-06,302N	014-10,127E	TSS In Bornholmsgat and Precautionary Area
h)	55-06,301N	014-12,477E	TSS In Bornholmsgat and Precautionary Area
i)	55-06,300N	014-14,827E	TSS In Bornholmsgat and Precautionary Area
j)	55-06,298N	014-17,177E	TSS In Bornholmsgat and Precautionary Area

Bsp Sydkusten 2012/s23, s24, s25, s26, s27, s28, s30

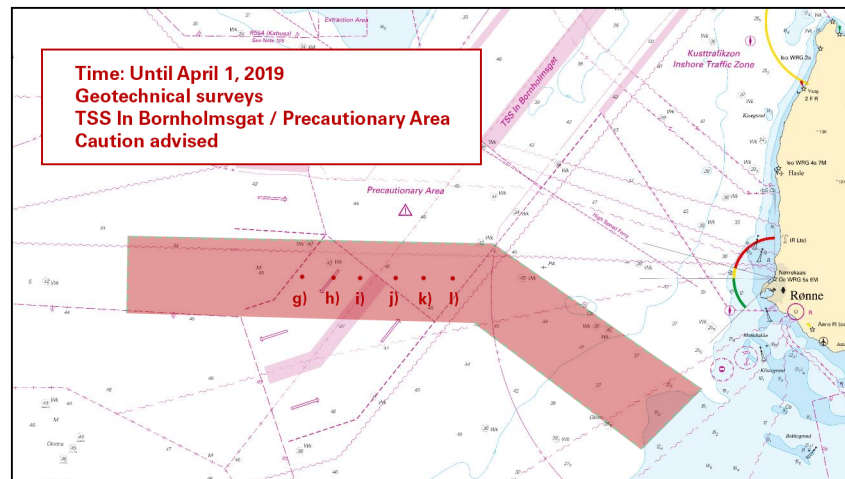

Additional geotechnical surveys

Ramböll AB. Publ. 22 januari 2019

\* 13712 (T)

Chart: 74, 83, 839

Sweden. Southern Baltic. E of Ystad. Kabusa. Firing exercise. February 1 - 6.

Position: Approx.	55-23N	013-57E	Firing restricted area R55A KABUSA
-------------------	--------	---------	------------------------------------

Restricted area R55A will be closed for vessels during stated times.

For further information call "Kabusa skjutfält" on VHF Ch 16 or call +46 411-55 06 52/+46 10 829 2805.

Date	Hours	Range
February 1 - 2	0900 - 1700 LT	3,8 M
February 3	0900 - 1700 LT	2,7 M
February 4	0900 - 2000 LT	2,7 M
February 5 - 6	0900 - 1700 LT	2,7 M

Not shown in ENC.

Bsp Sydkusten 2012/s06, s27, s28

Försvarmakten, Södra Skånska Regementet, Södra Sandby. Publ. 23 januari 2019

Kattegat

\* 13720 (T)

Chart: 92, 923, 924

Sweden. Kattegat. W of Halmstad. Ringenäs. Firing exercise. January 29 - 31.

Firing will take place at Ringenäs firing range during stated times. The dangerous area extending from shore according to table below. A light on shore, VQ R, will be shown during firing.

Part of restriction area R41A will be closed for vessels during stated times. During practice, light VQ R is shown from shore.

For further information call +46 35 266 39 55, +46 35 536 77.

Date	Time	Range
January 29	0900 - 2030 LT	2.5 M
January 30	0900 - 1600 LT	2.5 M
January 31	0900 - 1500 LT	2.5 M

Position: Approx.	56-40,8N	012-38,6E	Firing restriction area R41 A RINGENÄS
-------------------	----------	-----------	--

Not shown in ENC.

Bsp Västkusten S 2016/s29, s30

Försvarsmakten, Lv6. Publ. 23 januari 2019

## Skagerrak

\* 13687

Chart: 933, 9331

Sweden. Skagerrak. N of Lysekil. Stångenäs. Trälebergskile. Submarine power cable.

<b>Delete</b>	submarine power cable between a) - b)	a)	58-18,41N	011-27,12E
		b)	58-18,38N	011-27,20E
<b>Insert</b>	submarine power cable between c) - e)	c)	58-18,45N	011-27,13E
		d)	58-18,46N	011-27,37E
		e)	58-18,43N	011-27,42E

Bsp Västkusten N 2016/s15, s16, s19, s29

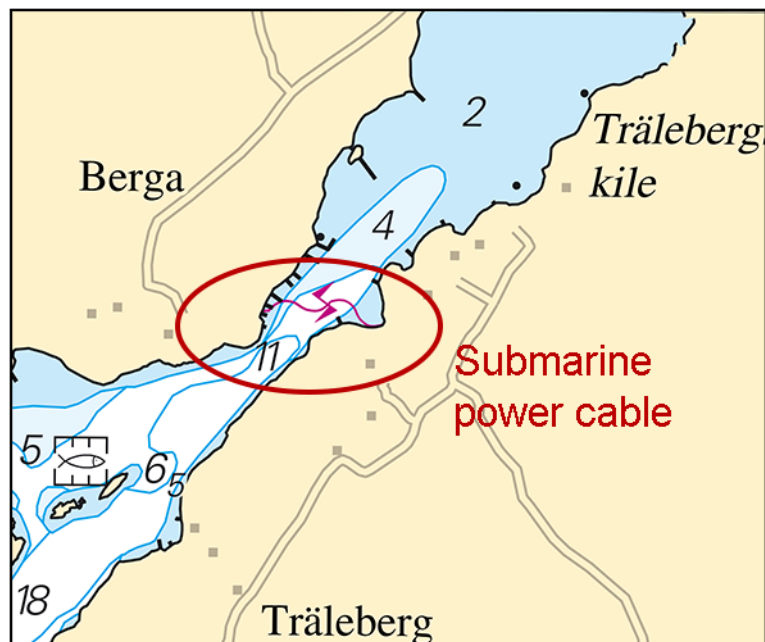

Submarine power cable

Leva i Lysekil. Publ. 21 januari 2019

\* 13710

Chart: 937

Sweden. Skagerrak. Kosterfjorden. Buoy re-established.

Expired notices: 2018:730/13605(T)

Special purpose light buoy re-established.

Special purpose light buoy	58-52,983N	011-05,894E
----------------------------	------------	-------------

Bsp Västkusten N 2016/s09

