

Notices to Mariners, SWEDEN Swedish Maritime Administration

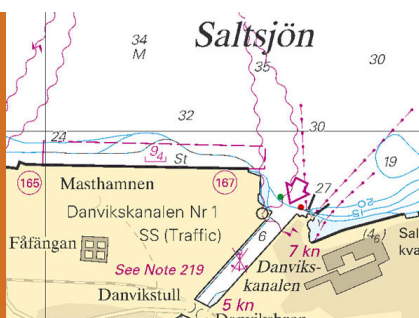

Areas in Swedish Notices to Mariners



SJÖFARTSVERKET

Editorial office
Swedish Maritime Administration
Ufs
601 78 NORRKÖPING
Sweden
tel: 0771 630 605
e-mail: ufs@sjofartsverket.se
Publisher:
Hydrographer Patrik Wiberg

Affected charts and Notices

Underrättelser för sjöfarande (Ufs) is an official Swedish publication which provides information pertaining to shipping in the Baltic Sea Area and Kattegat, as well as Skagerrak east of a line drawn between Hanstholm and Lindesnes.

The information on foreign waters is largely confined to significant occurrences which may affect Swedish charts. Ufs is thus wholly unsuited for the purpose of keeping BA-charts and/or other national charts updated.

An asterisk (*) in front of the number denotes that the notice is based on information obtained from Swedish source material and that the details contained therein affect Swedish waters.

When the letter (P) is adjacent to the notice number it serves as an indication that the notice is of a preliminary nature. Such notices will later be replaced by corresponding ones containing definitive information.

Similarly, when the letter (T) is placed adjacent to the notice number it denotes that the notice is of a temporary nature. In case no period of validity is given, this type of notice will be rendered invalid either when a new Temporary Notice is promulgated or if pertaining conditions cease to exist.

Bearings are true and given clockwise from 000° to 360° and, when given in conjunction with lights, indicate a direction from seaward.

Featured chartlets are primarily intended to simplify chart correction work and are not always true to scale. In general, they show the largest charted scale available for respective area.

Responsibility for the factual content published in Ufs rests with the informant.

Chart corrections and other information attributed to a specific geographical area can be found under NOTICES. Other information is found under ANNOUNCEMENTS, starting on pg. 3.

The periodical Ufs is normally published every Thursday and can be downloaded as a PDF-file from the homepage of the Swedish Maritime Administration. Note that as the file is automatically generated from a database unintentional page breaks may occur at random.

Further information on the use of Ufs can be found in the annual publication **Ufs A**.

Reporting dangers and errors

All observations concerning floating aids to navigation, unlit beacons and lights, objects adrift or any other occurrence which may have a detrimental impact on safety at sea are to be forwarded to Sweden Traffic at the earliest possible opportunity.

Call: Sweden Traffic

VHF Channel: Appropriate working channel

Phone: +46 771 630 685 (24/7)

E-mail: swedentraffic@sjofartsverket.se

Affected charts	Notice no	Sign
5	13563 (T)	
6	13563 (T)	
7	13557 (T)	
8	13552	
8	13557 (T)	
41	13551 (T)	
61	13563 (T)	
74	13556 (T)	
74	13557 (T)	
83	13556 (T)	
83	13557 (T)	
92	13555 (T)	
93	13552	
111	13548 (T)	
421	13551 (T)	
523	13396	
611	13563 (T)	
619	13563 (T)	
621	13537	
742	13557 (T)	
743	13557 (T)	
839	13556 (T)	
922	13542 (T)	
923	13555 (T)	
924	13555 (T)	
932	13532 (T)	
933	13505	
937	13552	
6141	13553 (T)	
6142	13553 (T)	
6212	13537	
9321	13532 (T)	
9331	13505	

ANNOUNCEMENTS

No Announcements in this booklet.

NOTICES

Bay of Bothnia

* 13551 (T)

Chart: 41, 421

Sweden. Bay of Bothnia. E of Byske. Tåme. Firing exercise, November 6 - 8.

Position: Approx.	64-55N	021-30E	Tåme Firing practice area
-------------------	--------	---------	---------------------------

Firing exercises will be carried out at Tåme firing range during times listed below. During these times the charted danger area "R 58" is closed to navigation within stated distance from shore.

During firing a red balloon is shown from the observation towers. Further information on VHF channel 16, call Tåme skjutfält, or phone +46 921 348405 alt. +46 921 349100.

Date	Time	Range from shore
November 6 - 7	0700 - 2130 LT	3,6 M
November 8	0700 - 1800 LT	3,6 M

Not shown in ENC.

Bsp Bottenviken 2018/s06, s37, s38, s39, s40, s41, s42, s44

Försvarmakten. Publ. 31 oktober 2018

Sea of Bothnia

* 13396

Chart: 523

Sweden. Sea of Bothnia. N of Kramfors. Sandslån. Tapparrännan. Anchoring prohibited.

Insert	anchoring prohibited	63-00,621N	017-47,853E
--------	----------------------	------------	-------------

Bsp Bottenhavet N 2013/s14

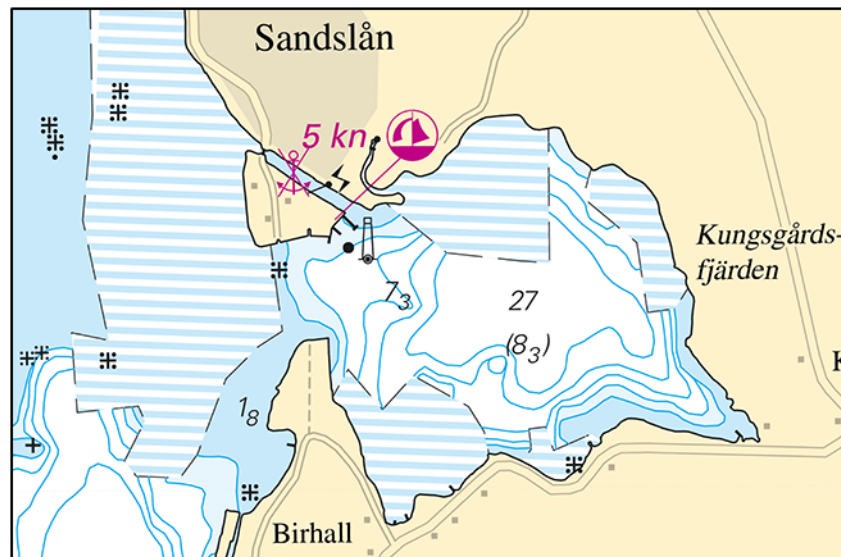

Sandslån

Länsstyrelsen Västernorrland. Publ. 1 november 2018

Northern Baltic

* 13537

Chart: 621, 6212

Sweden. Northern Baltic. Bråviken. Skenäs - Säter. Submarine cable.

Insert	submarine cable between position a) - b)	a)	58-38,271N	016-35,781E
		b)	58-37,719N	016-35,712E

Bsp Ostkusten 2015/s25

Peab Anläggning AB. Publ. 1 november 2018

*** 13553 (T)**

Chart: 6141, 6142

Sweden. Northern Baltic. Stockholm. Lilla Värtan. Värtahamnen. Geotechnical surveys.

Expired notices: 2018:722/13429(T)

Time: October 7 - November 25 2018, 0700 - 1800 LT.

Geotechnical surveys will be performed in Värthamnen at berths number 521, 522, 523 and 524.

Värtahamnen	59-20,87N	018-07,00E
-------------	-----------	------------

Bsp Stockholm M 2018/s09, s10

Stockholms hamnar. Publ. 1 november 2018

*** 13563 (T)**

Chart: 5, 6, 61, 611, 619

Sweden. Northern Baltic. Stockholm archipelago. SW of Tjärven. Light 'Remmargrund' inoperable. Virtual AIS AtoN.

Light 'Remmargrund' is inoperable due to a ship collision. A virtual AIS AtoN is in operation.

Light 'Remmargrund' LFI WRG 8s 13M	59-45,524N	019-19,010E
------------------------------------	------------	-------------

Adm. LoL C6386.9

Bsp Stockholm N 2018/s03, s05, s08, s25, s27

Sjöfartsverket. Publ. 1 november 2018

Lake Mälaren and Södertälje Canal

*** 13548 (T)**

Chart: 111

Sweden. Lake Mälaren and Södertälje Canal. E of Strängnäs. Bridge 'Stallarholmsbron'. Maintenance work. Bridge will not open November 12 - 14, 2018.

Time: November 12 - 14, 2018

Maintenance work. The bridge 'Stallarholmsbron' will not open during this time.

Bridge 'Stallarholmsbron'	59-21,9N	017-12,4E
---------------------------	----------	-----------

Not shown in ENC.

Bsp Mälaren - Hjälmaran 2016/s27, s57

Trafikverket. Publ. 31 oktober 2018

Southern Baltic

*** 13556 (T)**

Chart: 74, 83, 839

Sweden. Southern Baltic. E of Ystad. Kabusa. Firing exercise. November 1 - 2.

Position: Approx.	55-23N	013-57E	Firing restricted area R55A KABUSA
-------------------	--------	---------	------------------------------------

Restricted area R55A will be closed for vessels during stated times.

For further information call "Kabusa skjutfält" on VHF Ch 16 or call +46 411-55 06 52/+46 10 829 2805.

Date	Hours	Range
November 1 - 2	0900 - 1700 LT	2,7 M

Not shown in ENC.

Bsp Sydkusten 2012/s06, s27, s28

Försvarsmakten, Södra Skånska Regementet, Södra Sandby. Publ. 30 oktober 2018

*** 13557 (T)**

Chart: 7, 74, 742, 743, 8, 83

Sweden. Southern Baltic. S of Åhus. Ravlunda. Firing exercises. November 6 - 30.

Position: Approx.	55-46N	014-20E	Firing restriction area R34 RAVLUNDA
-------------------	--------	---------	--------------------------------------

Restriction area R34 will be closed for traffic during stated times.
 During practice orange quick light, Q Or, is shown from shore.
 For further information, call +46 44 35 10 32.

Date	Hours	Range
November 6	0900 - 1700 LT	0,6 M
November 7	0900 - 1600 LT	0,6 M
November 13 - 15	0900 - 1700 LT	2,7 M
November 27	0900 - 1600 LT	6,8 M
November 28	0900 - 2200 LT	6,8 M
November 29 - 30	0900 - 1600 LT	6,8 M

Not shown in ENC.

Bsp Hanöbukten 2018/s06, s07, s24, s25, s26, s27, s28, s29, s30, s31, s32, s33, Bsp Sydkusten 2012/s06, s07, s29
 Försvarsmakten, Södra Skånska Regementet, Södra Sandby. Publ. 31 oktober 2018

The Sound

* 13542 (T)

Chart: 922

Sweden. The Sound. Landskrona approach. Diving operations.

Time: November 6 - 11, 2018.

Diving operations next to the approach to Landskrona. Mariners are advised to pass with caution.

Diving platform M/S Baltic Explorer(SFC 9817) can be contacted on VHF channel 10/16.

Diving position	a)	55-52,055N	012-48,811E
Diving position	b)	55-52,007N	012-48,815E

Bsp Sydkusten 2012/s13, s50

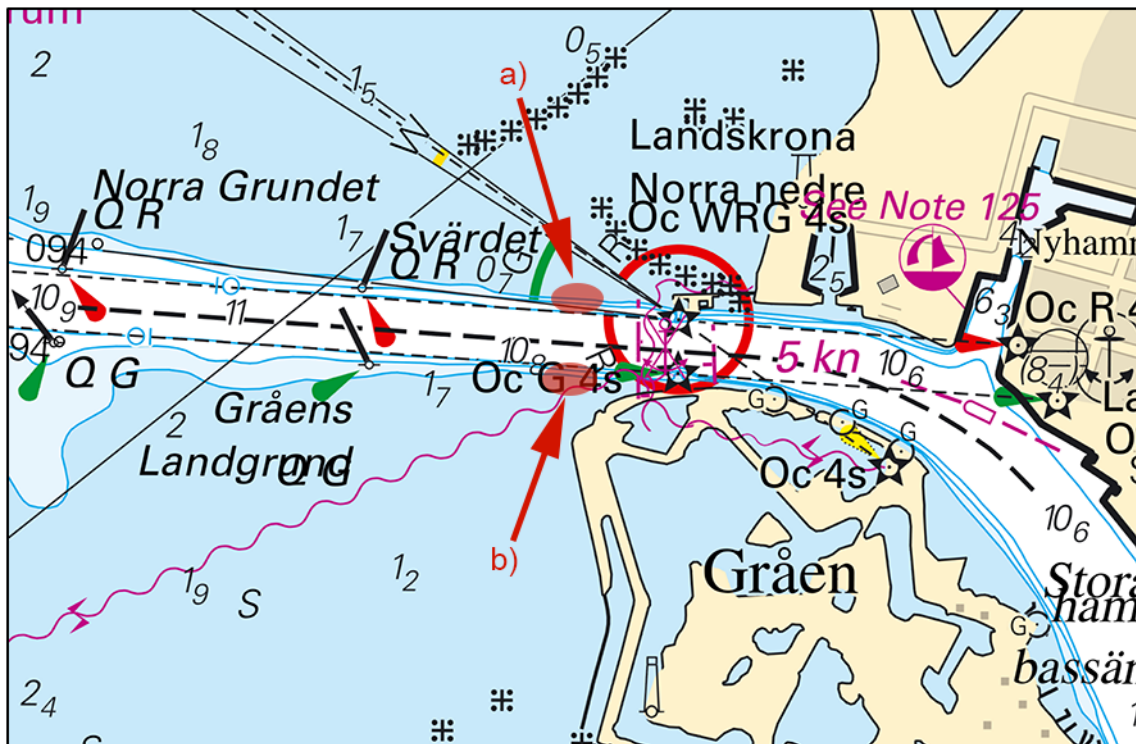

Landskrona approach

Bohusläns museum. Publ. 31 oktober 2018

Kattegat

* 13555 (T)

Chart: 92, 923, 924

Sweden. Kattegat. W of Halmstad. Ringenäs. Firing exercise. November 5 - 8.

Firing will take place at Ringenäs firing range during stated times. The dangerous area extending from shore according to table below. A light on shore, VQ R, will be shown during firing.

Part of restriction area R41A will be closed for vessels during stated times. During practice, light VQ R is shown from shore.

For further information call +46 35 266 39 55, +46 35 536 77.

Date	Time	Range
November 5	1000 - 1530 LT	2.5 M
November 6 - 7	0900 - 2030 LT	2.5 M
November 8	0900 - 1530 LT	2.5 M

Position: Approx.	56-40,8N	012-38,6E	Firing restriction area R41 A RINGENÄS
-------------------	----------	-----------	--

Not shown in ENC.

Bsp Västkusten S 2016/s29, s30

Försvarmakten, Lv6. Publ. 31 oktober 2018

Skagerrak

13505

Chart: 933, 9331

Sweden. Skagerrak. W of Lysekil. Sörgrundsberget. Special light buoy. ODAS buoy.

Expired notices: 2018:723/13465(P)

Insert	special light buoy FI(5) Y 20s	a)	58-17,351N	011-10,788E
Insert	ODAS buoy	b)	58-17,367N	011-10,823E

Bsp Västkusten N 2016/s18, s27

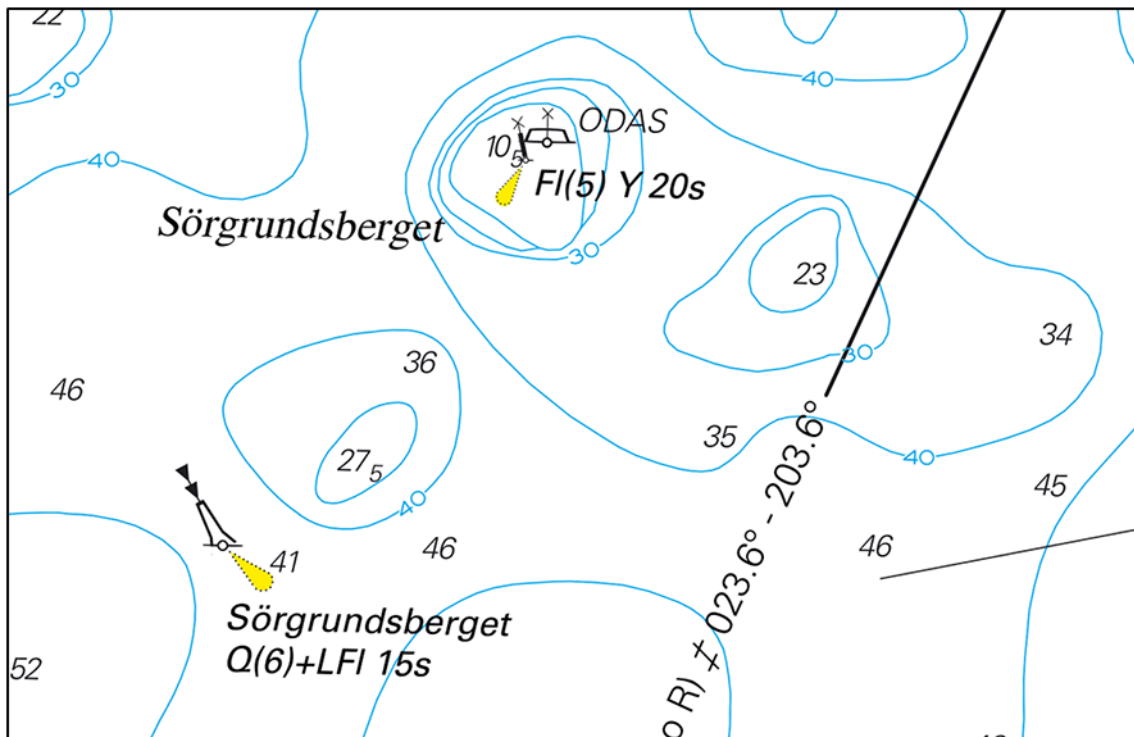

Sörgrundsberget

SLU Aqua. Publ. 31 oktober 2018

*** 13532 (T)****Chart: 932, 9321****Sweden. Skagerrak. Tjörn. Härön. Kyrkesund. Cable laying.**

Time: November 12 - 18, 2018.

Cable laying operations will be performed during one day between the stated dates. Mariners are requested to pass with caution.

Kyrkesund	58-00,897N	011-30,885E
Härön	58-00,896N	011-30,728E

Not shown in ENC.

Bsp Västkusten N 2016/s23, Bsp Västkusten S 2016/s11, s14, s36

*Baltic Offshore Kalmar AB. Publ. 31 oktober 2018***13552****Chart: 8, 93, 937****Norway. Skagerrak. Oslofjorden. Færder - Hvaler. Pilot boarding positions.**

Insert	pilot boarding place a) - e)		59-07,60N	010-43,20E
		a)	59-03,10N	010-47,00E
		b)	59-00,00N	010-25,00E
		c)	59-01,70N	010-51,10E
		d)	58-58,60N	011-02,70E
		e)		

Bsp Västkusten N 2016/s04, s06, s08, s09

No NtM 59225/16:2018. Publ. 31 oktober 2018