

## Notices to Mariners, SWEDEN Swedish Maritime Administration



### Areas in Swedish Notices to Mariners



**SJÖFARTSVERKET**

Editorial office  
Swedish Maritime Administration  
Ufs  
601 78 NORRKÖPING  
Sweden  
tel: 0771 630 605  
e-mail: [ufs@sjofartsverket.se](mailto:ufs@sjofartsverket.se)  
Publisher:  
Hydrographer Patrik Wiberg



## ANNOUNCEMENTS

No Announcements in this booklet.

## NOTICES

### Bay of Bothnia

\* 13202

Chart: 4, 41, 42, 421, 422

Sweden. Bay of Bothnia. SE of Skellefteå. Light 'Bjuröklubb NÖ' extinguished.

<b>Replace</b>	light 'Bjuröklubb NÖ' with beacon in general	64-28,939N	021-34,843E
----------------	--	------------	-------------

Adm. LoL C5828

Bsp Bottenviken 2014/s04, s07, s45, s46, s47, Bsp Bottenviken 2018/s04, s07, s45, s46, s47

*Sjöfartsverket, Norrköping. Publ. 5 juli 2018*

\* 13233 (T)

Chart: 4151

Sweden. Bay of Bothnia. Piteå. Sörfjärden. Closed area. Watercross race.

An area in Sörfjärden is closed due to watercross races. This means racing with snowmobiles on water. The racing snowmobiles will move fast with reduced stopping abilities.

Mariners are requested to follow instructions from the organizer and keep clear of the area.

Date	Time
July 13	1600 - 2000 LT
July 14	0800 - 1800 LT

Sörfjärden in Piteå	65-18,91N	021-28,33E
---------------------	-----------	------------

Not shown in ENC.

Bsp Bottenviken 2014/s54, Bsp Bottenviken 2018/s54

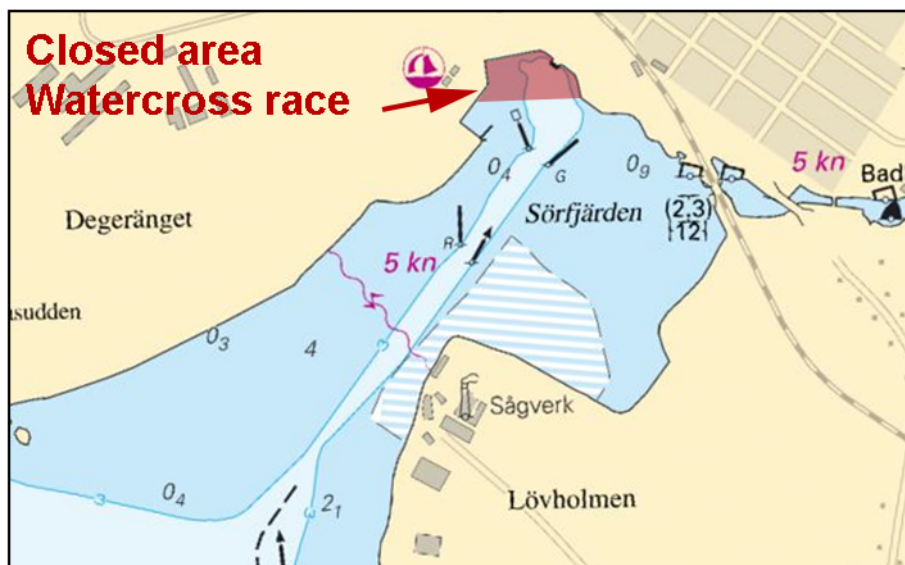

Watercross race

*Länsstyrelsen, Norrbotten. Publ. 5 juli 2018*

### Sea of Åland and Archipelago Sea

\* 13164 (T)

Chart: 535, 536

Sweden. Sea of Åland and Archipelago Sea. Öregrund. Temporary prohibited area. Boat race. Roslagsloppet.

An area in Port of Öregrund is closed for traffic due to boat racing. Refer to chartlet.

Date	Time
July 29	1200 - 1700 LT
July 31 - August 3	1400 - 1700 LT

Port of Öregrund				
Closed area	Limit in the north a) - d)	a)	60-20,475N	018-26,138E
		b)	60-20,650N	018-26,138E
		c)	60-20,653N	018-26,618E
		d)	60-20,483N	018-26,857E
		e)	60-20,452N	018-26,525E
		f)	60-20,403N	018-26,662E

An area between the lights Dummelgrund and Bellonagrundet is closed for traffic due to boat racing. Passage for both commercial and leisure traffic will be made possible.

Date	Time
July 31	1000 - 1300 LT and 1400 - 1700 LT
August 2	1000 - 1300 LT and 1400 - 1700 LT
August 3	0900 - 1200 LT
August 4	0900 - 1700 LT

Race area			
Closed area	a)	60-20,8N	018-27,6E
	b)	60-22,8N	018-23,6E
	c)	60-21,9N	018-22,7E
	d)	60-20,2N	018-25,6E

Bsp Bottenhavet S 2013/s35, Bsp Stockholm N 2018/s11, s14, s15

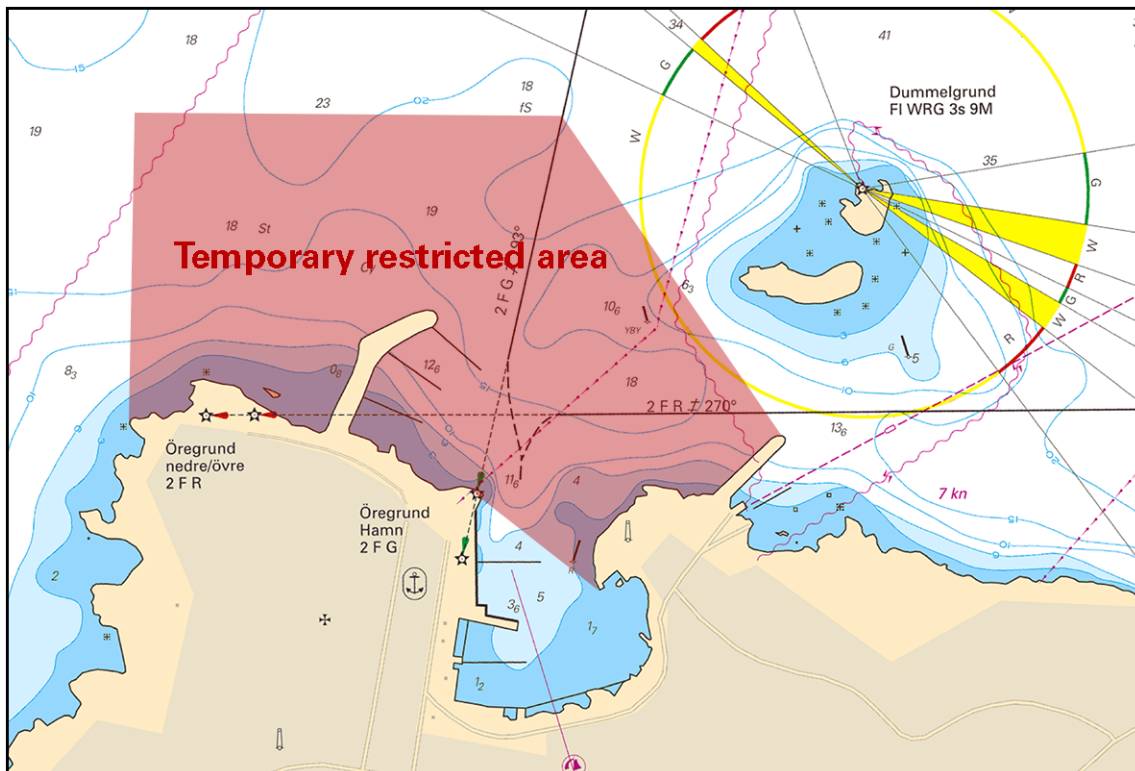

Closed area. Port of Öregrund

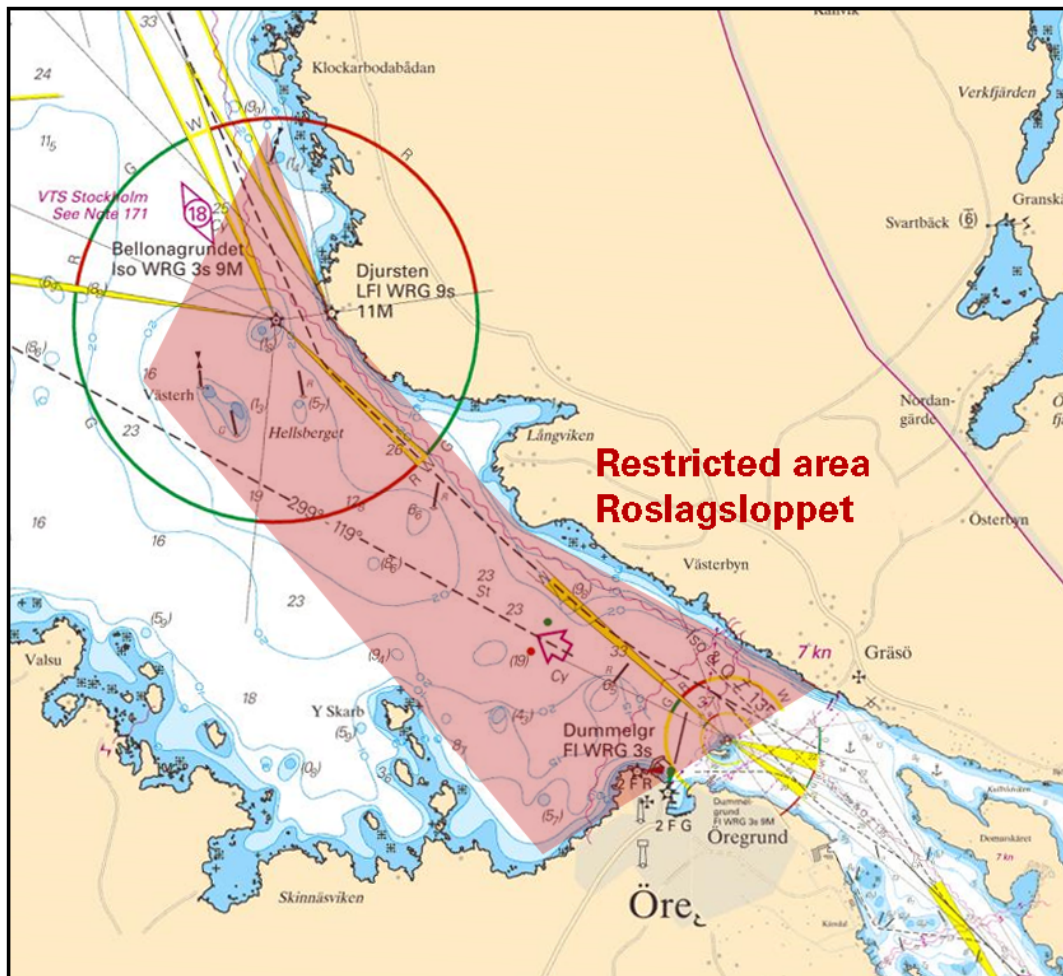

Avlyst område. Race area

Länsstyrelsen, Uppsala Län. Publ. 5 juli 2018

### Lake Mälaren and Södertälje kanal

\* 13227 (T)

Chart: 111

Sweden. Lake Mälaren and Södertälje kanal. N of Södertälje. Helgö. Obstruction.

Time: Until further notice

A tree has been observed at surface level in the position below. Mariners are requested to proceed with caution.

Obstruction	59-17,321N	017-38,395E
-------------	------------	-------------

Not shown in ENC.

Bsp Mälaren - Hjälaren 2016/s49

Sjöfartsverket, Norrköping. Publ. 5 juli 2018

### Central Baltic

\* 13025 (T)

Chart: 623, 6231

Sweden. Central Baltic. Västervik. Gräsö Canal temporarily closed July 11, 2018.

Time: July 11, 2018, 1150 - 1400 LT.

Gräsö kanal is closed for navigation during stated time due to a swimming competition.

Gräsö kanal	57-46,12N	016-40,47E
-------------	-----------	------------

Not shown in ENC.

Bsp Kalmarsund 2014/s30, Bsp Ostkusten 2015/s52, s54



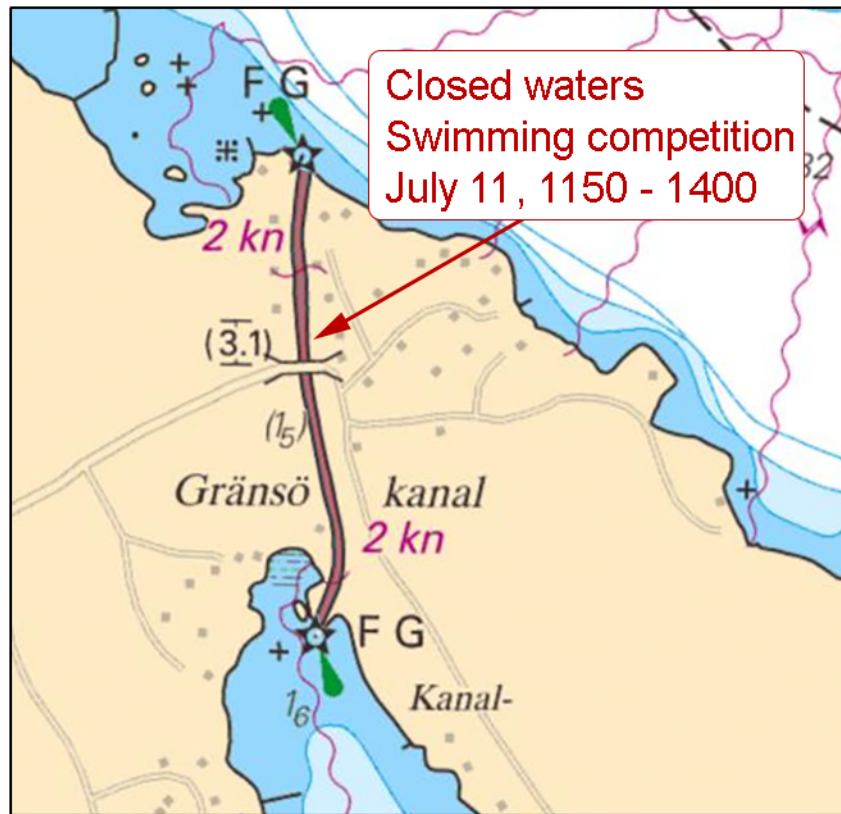

Gränsö kanal

Länstyrelsen Kalmar län. Publ. 5 juli 2018

**The Sound**

\* 13193 (T)

Chart: 922, 9221

Sweden. The Sound. N of Helsingborg. Closed area. Kitesurfing race.

An area is closed north of Helsingborg due to Kitesurfing races.

Date	Time
July 6	1000 - 1800 LT
July 7	1000 - 1900 LT

Closed area a) - d)	a)	56-03,582N	012-39,952E
	b)	56-03,681N	012-40,531E
	c)	56-03,060N	012-40,917E
	d)	56-02,945N	012-40,436E

Not shown in ENC.

Bsp Sydkusten 2012/s11, s12, s31, s32

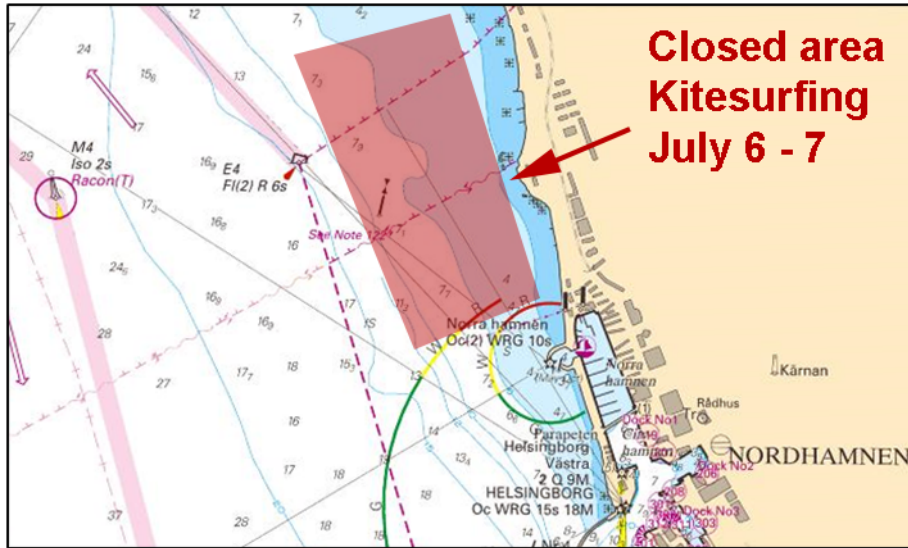

Closed area

Länsstyrelsen Skåne Publ. 4 juli 2018

**Skagerrak**

\* 13144 (T)

Chart: 933, 9331

Sweden. Skagerrak. Lysekil. Grundsund. Closed area.

Time: July 28, 2018, 1700 - 1800 LT

The marked-out area in the chartlet is closed for all vessels during the above time period.

Closed area between a) - d)	a)	58-13,009N	011-24,935E
	b)	58-13,010N	011-24,979E
	c)	58-12,685N	011-25,224E
	d)	58-12,676N	011-25,197E

Not shown in ENC.

Bsp Västskusten N 2016/s19, s33

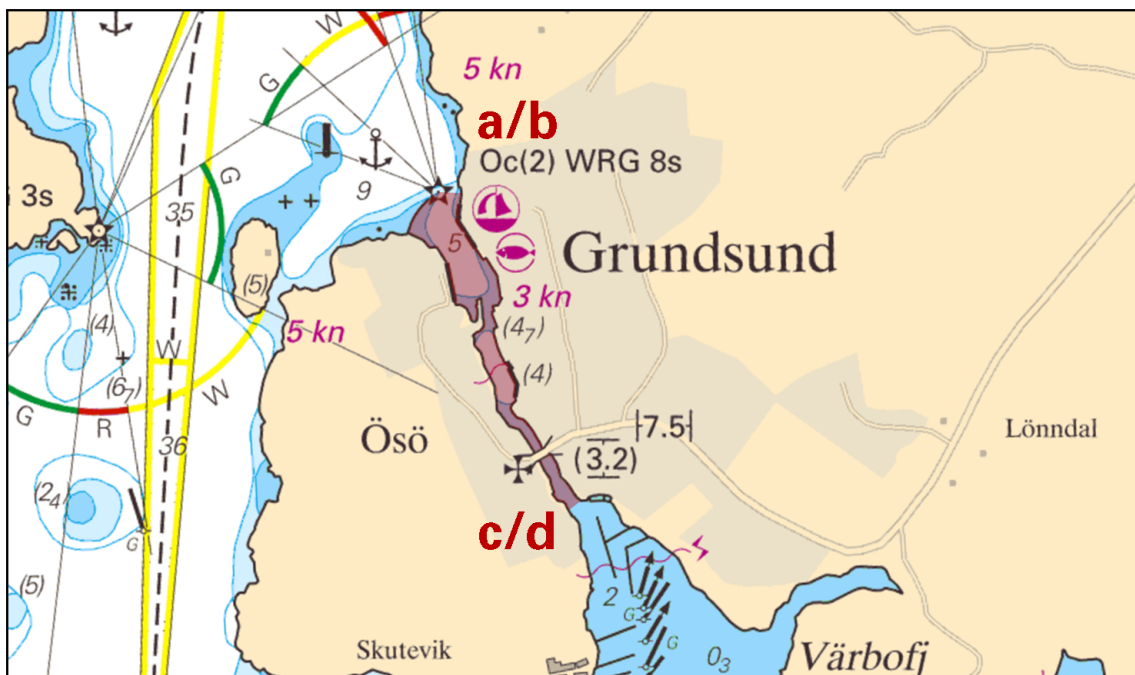

Grundsund, closed area

Länsstyrelsen Västra Götaland. Publ. 5 juli 2018

\* 13157 (T)

Chart: 933, 9331

Sweden. Skagerrak. SW Smögen. Power boat race. 'Smögen Offshore Race'. Restricted area.

Time: July 20 - 21, 2018

A water area SW of Smögen will be temporarily closed for all unauthorised traffic in connection with 'Smögen Offshore Race'. The prohibition does not apply to race boats, and safety boats.

Restricted area bounded by	a)	58-21,10N	011-09,00E
	b)	58-21,10N	011-15,50E
	c)	58-18,60N	011-15,50E
	d)	58-18,60N	011-09,00E

Not shown in ENC.

Bsp Västskusten N 2016/s14, s18, s26, s27

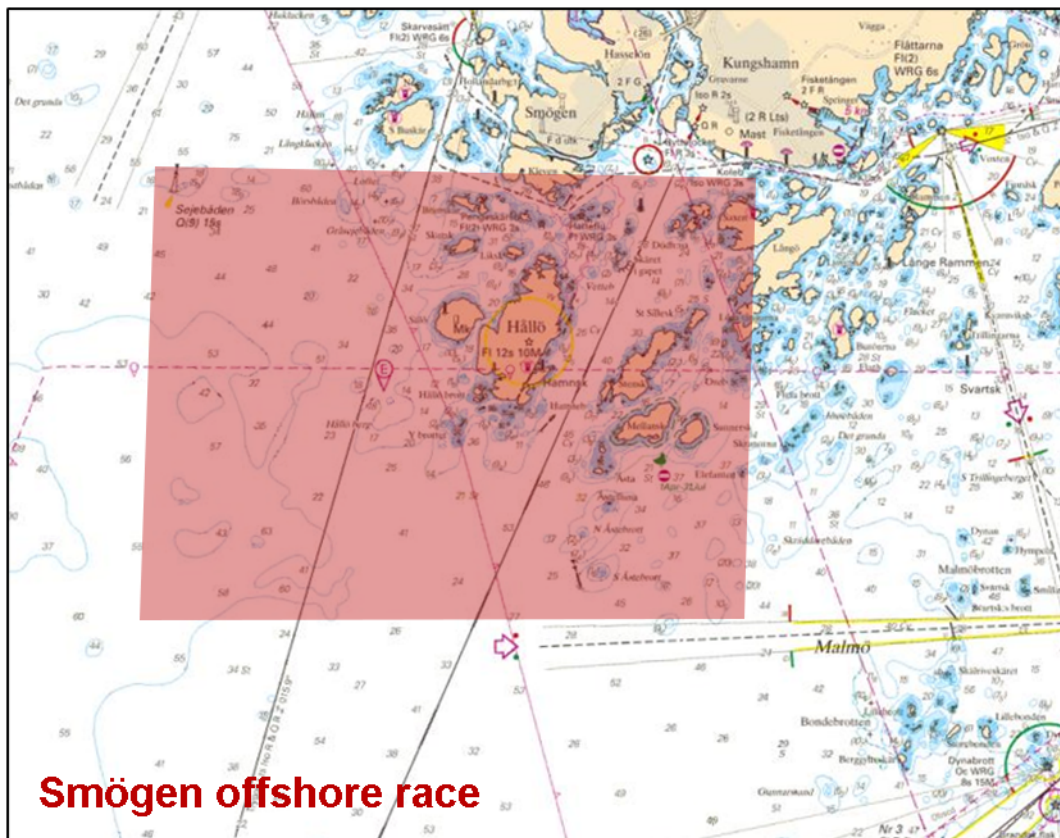

Smögen offshore race

Länstyrelsen Västra Götalands län. Publ. 5 juli 2018