

Notices to Mariners, SWEDEN Swedish Maritime Administration



Areas in Swedish Notices to Mariners



SJÖFARTSVERKET

Editorial office
Swedish Maritime Administration
Ufs
601 78 NORRKÖPING
Sweden
tel: 0771 630 605
e-mail: ufs@sjofartsverket.se
Publisher:
Hydrographer Patrik Wiberg

ANNOUNCEMENTS

* 13212

Chart: 1331, 4151, 7421

New print of charts. New edition of chart 1331, 4151 and 7421.

A new print of the following nautical charts are available from June 2018:

Chart	Edition
1331	9.0 NEW EDITION
4151	10.0 NEW EDITION
7421	3.0 NEW EDITION

A NEW EDITION is a print of an existing chart, containing changes significant to navigation which are not possible to fully describe in the Swedish NtM.

Sjöfartsverket, Norrköping. Publ. 27 juni 2018

NOTICES

Sea of Bothnia

* 13189

Chart: 533

Sweden. Sea of Bothnia. N of Norrsundet. Axmar bruk. Amended dephs.

A hydographic survey outside Axmar bruk has shown other depths than charted.

Important amendments are shown below and will be published in the next print of the affected chart.

Insert	underwater rock, depth 2,3 m	a)	61-03,052N	017-10,428E
Amend	3 m depth contour according to chartlet	b)	61-03,022N	017-10,479E
Amend	3 m depth contour according to chartlet	c)	61-03,069N	017-10,397E

Bsp Bottenhavet S 2013/s25

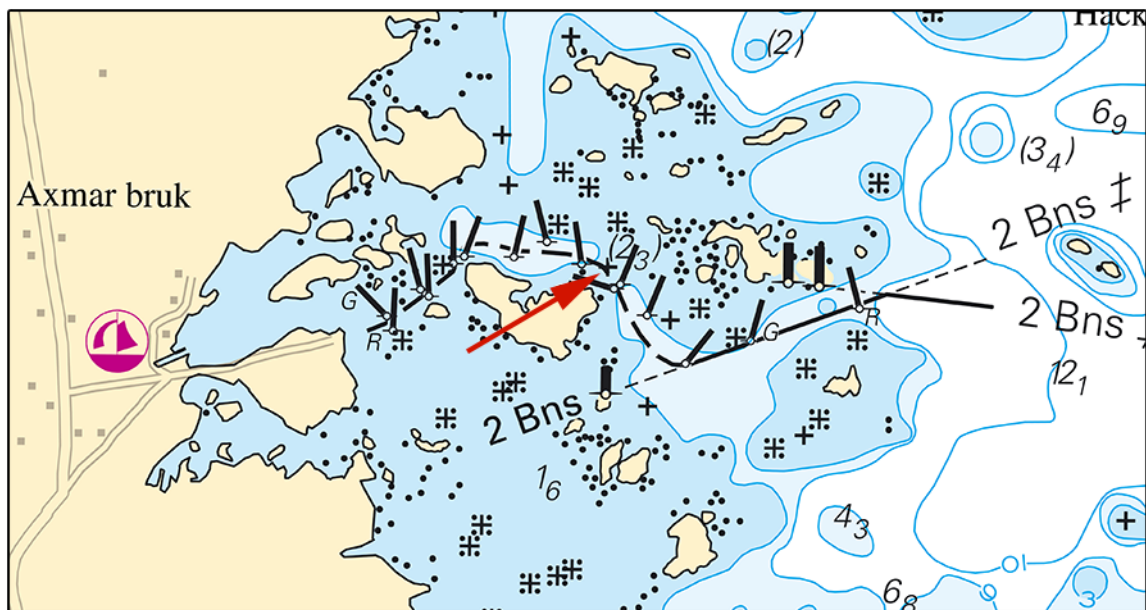

Axmar

Sjöfartsverket, Norrköping Publ. 28 juni 2018

Northern Baltic

* 13168

Chart: 6143

Sweden. Northern Baltic. Värmdö. Gallnö. Hägerön. Fartbegränsning.

A new speed restriction is in force in Hemfladen, Gällnö.

The speed is restricted to 5 kn annually in the period May 1 to August 31 in the area stated below.

	Hemfladen		59-23,94N	018-37,94E
Insert	speed limit 5 kn (May1 - Aug31) within lines a) - c) and d) - e)	a)	59-23,91N	018-37,307E
		b)	59-23,775N	018-37,307E
		c)	59-23,701N	018-37,452E
		d)	59-24,105N	018-37,671E
		e)	59-24,105N	018-37,618E

Bsp Stockholm M 2018/s17, Bsp Stockholm N 2018/s44

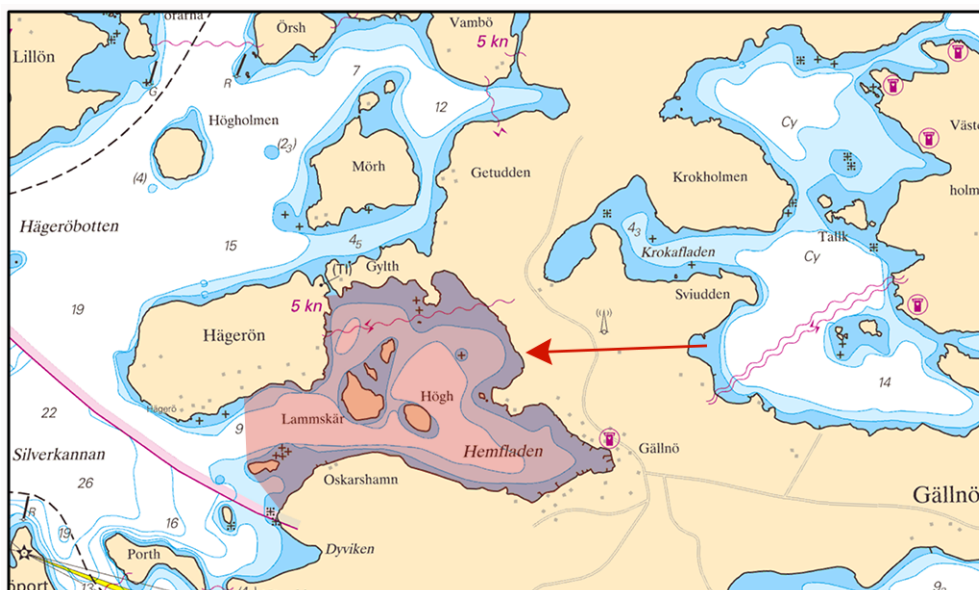

Hemfladen

Länsstyrelsen Stockholm. Publ. 28 juni 2018

* 13209 (T)

Chart: 6212

Sweden. Northern Baltic. Port of Norrköping. Dredging operations.

Expired notices: 2018:697/12970(T)

Time: 2018.

Dredging will be in progress until end of 2018, in different parts in Port of Norrköping.

The operation is taking place during summer - autumn 2018 around the clock in the area around Blixholmen.

The work is carried out by the suction dredger 'P7', assisted by the tugboat ATLE/SFC-6623, length approx. 11 m.

Both vessels are equipped with AIS.

The dredger is moored with several wires to anchors or to shore. Spoil is pumped in plastic pipelines from the dredgers to position b) on the eastern shore of Händelö island. The pipelines, which may be floating close under the water surface, are marked by orange buoys.

At times the pipelines and wires will be hindrance to ships. To make passage of merchant ships possible the pipelines and wires will be lowered to the seabed.

Approximate times for dredging in different areas is indicated in the chartlet.

For further information: Port of Norrköping, tel +46 70 601 08 48. Dredger +46 70 384 08 96 or VHF channel 9 or 16.

Blixholmen	a)	58-36,3N	016-13,1E
Eastern shore of Händelö island	b)	58-36,63N	016-13,93E

Not shown in ENC.

Bsp Ostkusten 2015/s26, s58, s59

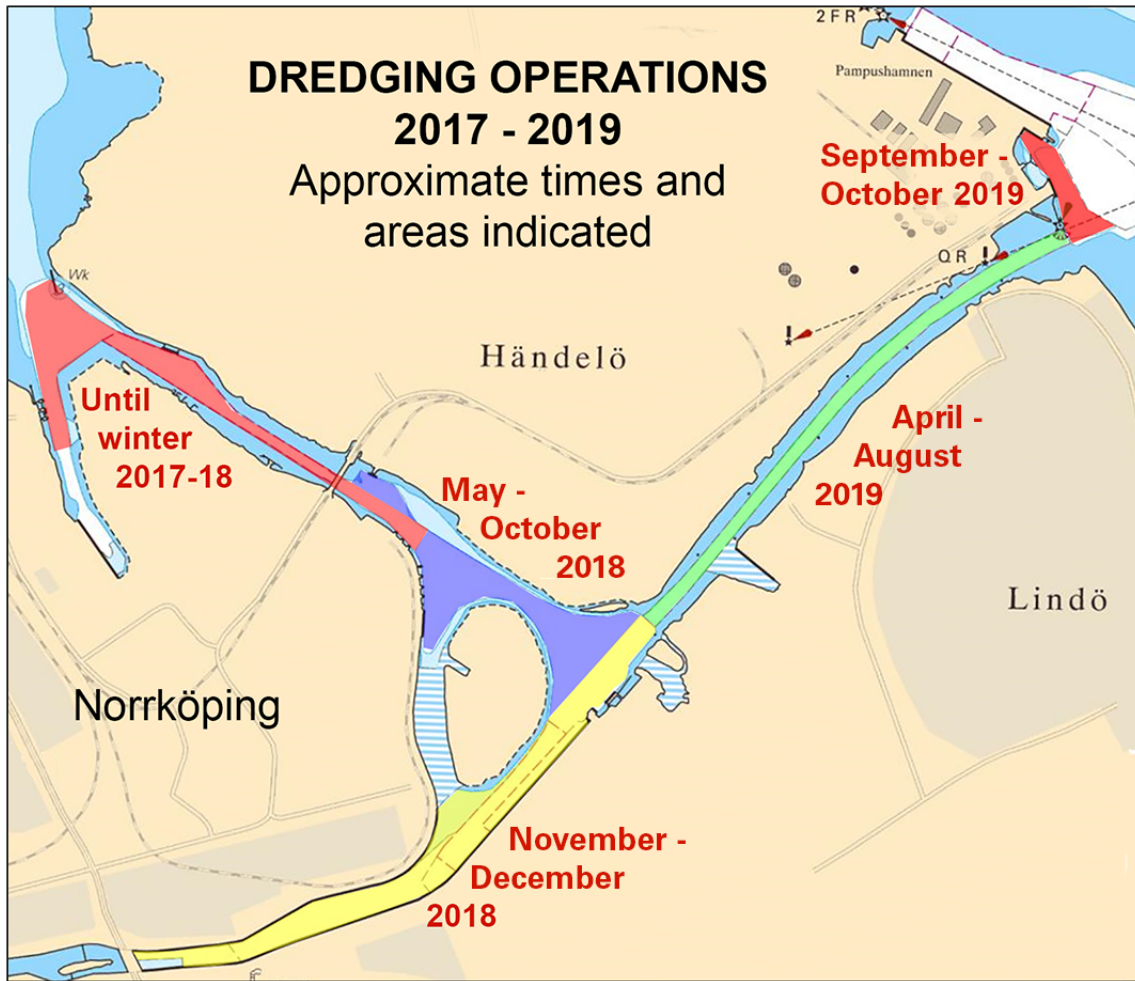

Dredging in Norrköping

Norrköpings Hamn AB. Publ. 27 juni 2018

* 13221

Chart: 6142

Sweden. Northern Baltic. Stockholm archipelago. Oxdjupet. Wreck.

A sailboat has sunk at Oxdjupet in the Stockholm archipelago.

Insert	wreck	a)	59-23,90N	018-26,58E
--------	-------	----	-----------	------------

Bsp Stockholm M 2018/s15, Bsp Stockholm N 2018/s42, s43

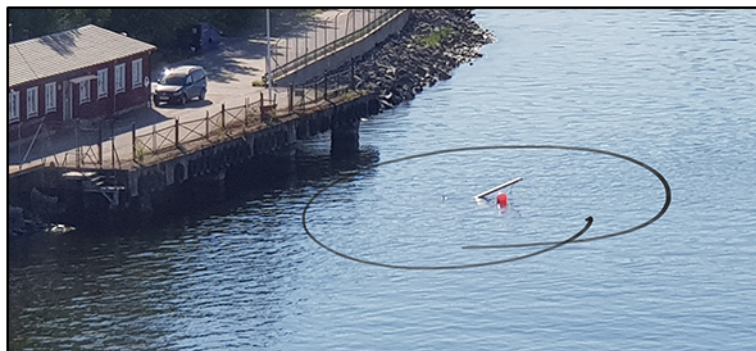

A sailboat has sunk at Oxdjupet

Sjöfartsverket, Stockholm. Publ. 28 juni 2018

Lake Mälaren and Södertälje kanal*** 13220 (T)****Chart: 6181****Sweden. Lake Mälaren and Södertälje kanal. Södertälje kanal. Partial closure of lock and part of canal Södertälje kanal. "Mälärprojektet".**

Expired notices: 2018:705/13123(T)

See: 2016:619/11581(T), 2017:673/12544(T)

Time: Until further notice

Södertälje kanal is temporarily closed as follows:

Affected vessels: Vessels with dimensions exceeding: length 70 m, width 14 m or draught 4,5 m.

Affected part: Igelstaviken - Mälärhamnen

Times: Weekdays 0600 - 1030 LT and 1330 - 1800 LT

Mälärhamnen	a)	59-12,2N	017-37,5E
Igelstaviken	b)	59-10,9N	017-39,3E

Exemptions:

1. Vessels that are restricted to pass canal Södrtälje kanal or parts of lake Mälaren only in daylight due to decisions by Södertälje Pilots.

2. Vessels that due to their height are dependent on bridge opening at the bridges Södra kanalbroarna weekdays between 1013 - 1033 LT, or between 1313-1333 LT.

3. In case of congestion due to the partial closure, the vessels that are affected shall be exempted.

Vessels that are exempted from the partial closure according to point 1 or 2 shall notify Pilot ordering center at least 12 hours prior to entry into VTS-area.

Exemptions to the partial closure may be granted by the head of the Södertälje pilot area.

Not shown in ENC.

Bsp Mälaren - Hjälmaren 2016/s30, s31

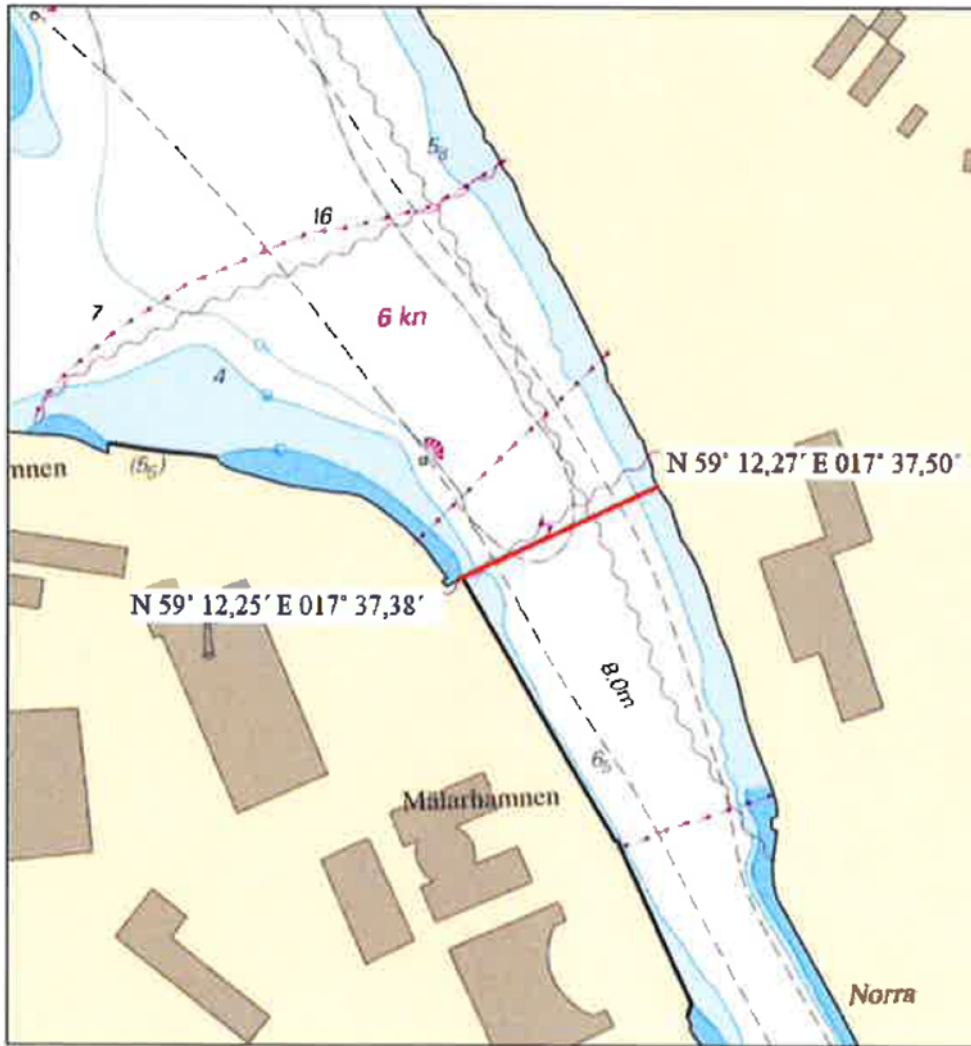

Northern limit of closed area, Mälarenhamnen

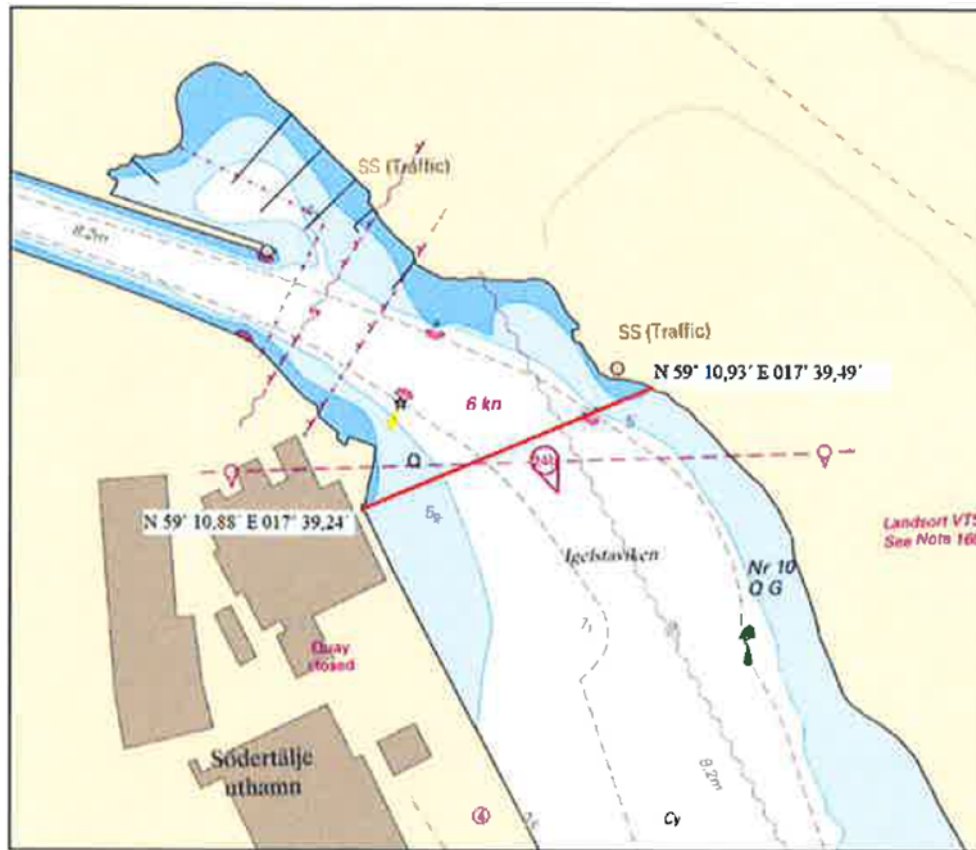

Southern limit of closed area, Igelstaviken

Sjöfartsverket, Norrköping. Publ. 28 juni 2018

Central Baltic

* 13222 (T)

Chart: 624, 6241, 711

Sweden. Central Baltic. Oskarshamn, port and archipelago. Offshore Races. Closed water areas.

Time: July 6 - 8, 2018.

The motorboat competition Oskarshamn Offshore Race will take place in Oskarshamn harbour and archipelago. The race tracks are indicated in the chartlet.

Each race has short duration. The affected race track is marked by buoys and is closed to unauthorized vessels during races. A large number of security boats are staying in vicinity of the affected track.

The Race Committee and security boats are watching VHF channel 16.

Oskarshamn	57-16N	016-29E
------------	--------	---------

Not shown in ENC.

Bsp Kalmarsund 2014/s16, s41, s42, S43

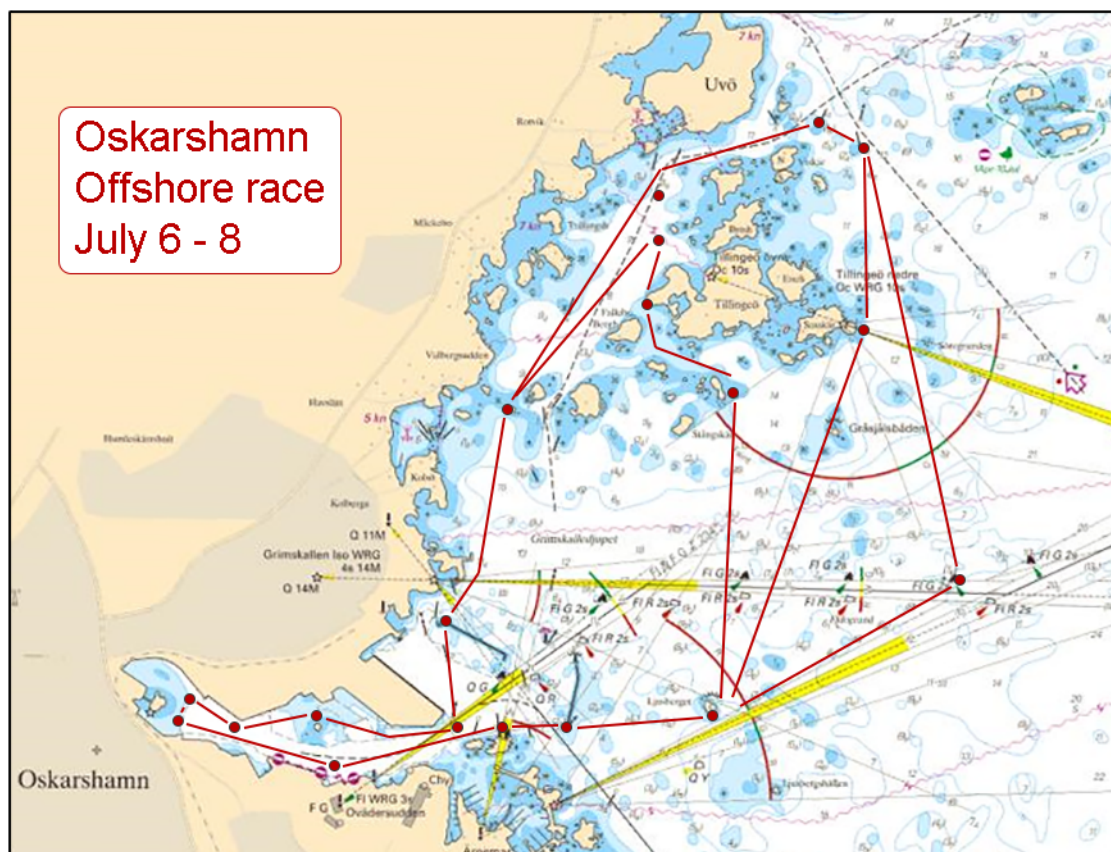

Oskarshamn offshore race

Länsstyrelsen, Kalmar. Publ. 28 juni 2018

Southern Baltic

* 13177

Chart: 713

Sweden. Southern Baltic. Öland. Degerhamn. Dredging works completed.

Expired notices: 2017:674/12584(T)

Dredging works in Port of Degerhamn, and in the fairway into the harbor are completed.

Degerhamn	56-21,18N	016-24,36E
-----------	-----------	------------

Bsp Hanöbukten 2014/s09, s51, Bsp Hanöbukten 2018/s09, s51, Bsp Kalmarsund 2014/s29, s45

Cementa, Degerhamn. Publ. 28 juni 2018

* 13224

Chart: 742, 743

Sweden. Southern Baltic. Åhus. Båkören rear leading light relit.

Expired notices: 2018:702/13053(T)

Light Båkören rear is relit.

Båkören övre light	55-56,8N	014-19,6E
--------------------	----------	-----------

Bsp Hanöbukten 2014/s24, Bsp Hanöbukten 2018/s24

Åhus Hamn & Stuveri AB och Sjöfartsverket, Kalmar. Publ. 28 juni 2018

The Sound

13192

Chart: 74, 92, 922

Denmark, Sweden. The Sound. N of Helsingborg - Helsingör. Buoyage withdrawn.

Expired notices: 2018:700/13020(T), 2018:704/13122(T)

The two cables that were temporarily placed on the seabed in an area north of Helsingborg in the Sound are now placed in their final position.

The six special light spar buoys that marked out the temporary position of the cables are now removed.

withdrawn special light spar buoys a) - f)	a)	56-04,918N	012-38,342E	Yellow special light spar buoy, FI(3) Y 10s
	b)	56-04,601N	012-38,693E	Yellow special light spar buoy, FI(3) Y 10s
	c)	56-04,259N	012-39,08E	Yellow special light spar buoy, FI(3) Y 10s
	d)	56-04,381N	012-39,404E	Yellow special light spar buoy, FI(3) Y 10s
	e)	56-04,679N	012-38,895E	Yellow special light spar buoy, FI(3) Y 10s
	f)	56-05,048N	012-38,628E	Yellow special light spar buoy, FI(3) Y 10s

Note: The final position of the cables will be notified in an upcoming NtM.

Bsp Sydkusten 2012/s11, s12, s31

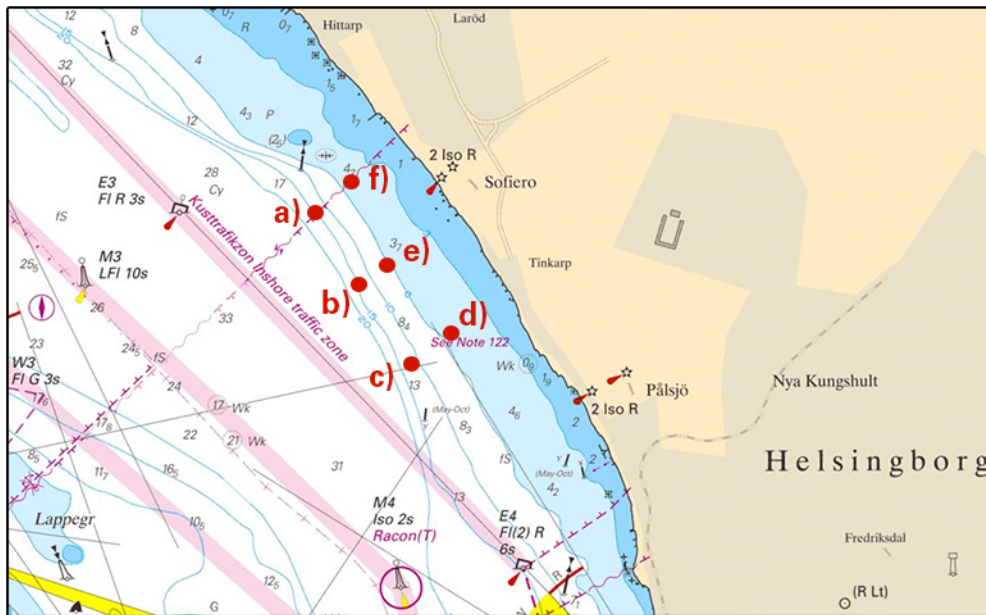

Helsingborg

Energinet. Publ. 27 juni 2018

Kattegat

* 13126

Chart: 9321

Sweden. Kattegat. Mittsund. Koön - Instön. New supply pipeline.

Insert	supply pipeline between a) - c)	a)	57-53,599N	011-38,094E
		b)	57-53,568N	011-37,886E
		c)	57-53,570N	011-37,838E

Bsp Västkusten S 2016/s42

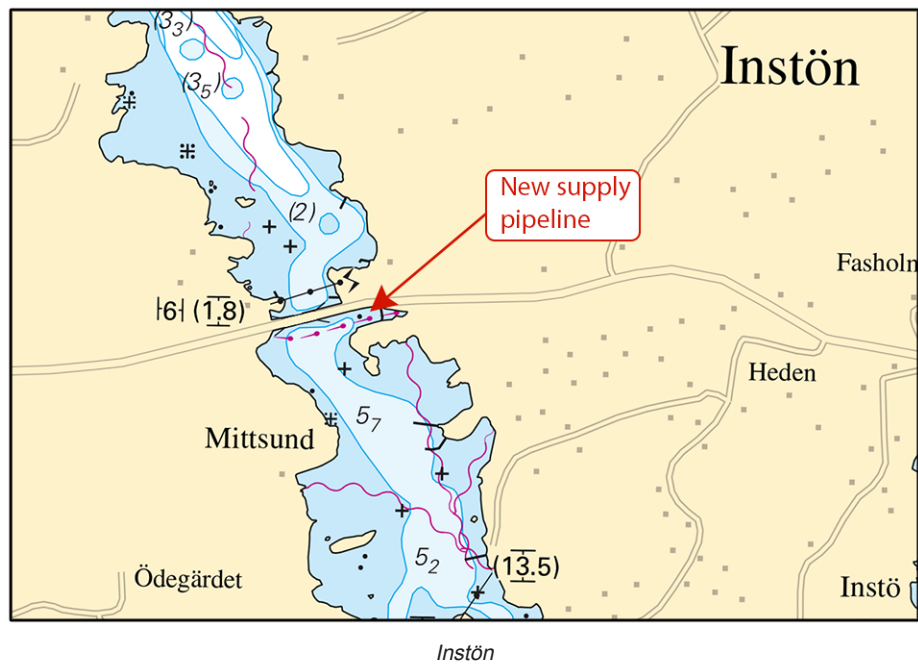

Kungälv kommun. Publ. 27 juni 2018

* 13211

Chart: 931, 932, 9321

Sweden. Kattegat. Marstrand. Sailing contest. Restricted area.

Time: July 5 - July 7, 2018, daily 09.00 - 19.00 LT.

A water area outside Marstrand will be temporarily closed for all unauthorised traffic in connection with the sailing competition 'Junior Cup'.

Restricted area bounded by	a)	57-53,17N	011-35,75E
	b)	57-52,90N	011-35,77E
	c)	57-52,93N	011-35,60E
	d)	57-53,05N	011-35,42E

Not shown in ENC.

Bsp Västskusten S 2016/s40, s42, s64

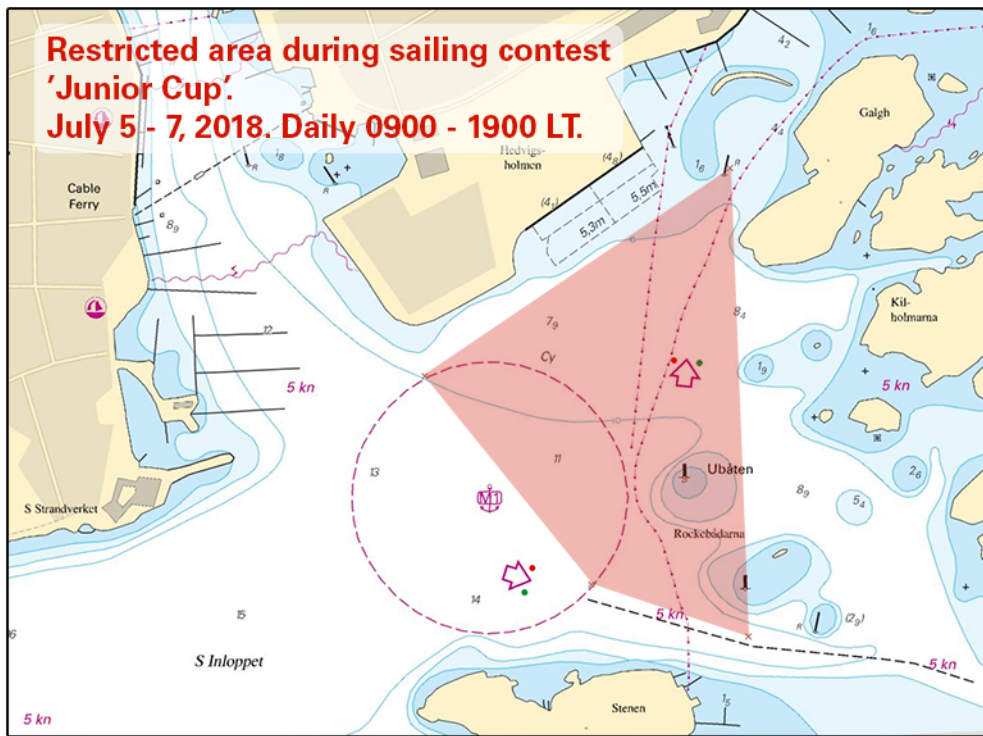

Länstyrelsen Västra Götaland. Publ. 28 juni 2018

* 13218

Chart: 924

Sweden. Kattegat. Falkenberg. Quay 'Glasfiberkajen'. Temporary working platform removed.

Expired notices: 2018:703/13072(T)

The platform that was moored by the quay 'Glasfiberkajen' due to demolition work, has been removed.

Quay 'Glasfiberkajen'	56-53,718N	012-29,636E
-----------------------	------------	-------------

Bsp Västkusten S 2016/s27, s66

Falkenbergs kommun. Publ. 27 juni 2018