

## Notices to Mariners, SWEDEN Swedish Maritime Administration



### Areas in Swedish Notices to Mariners



**SJÖFARTSVERKET**

Editorial office  
Swedish Maritime Administration  
Ufs  
601 78 NORRKÖPING  
Sweden  
tel: 0771 630 605  
e-mail: [ufs@sjofartsverket.se](mailto:ufs@sjofartsverket.se)  
Publisher:  
Hydrographer Patrik Wiberg



## ANNOUNCEMENTS

No Announcements in this booklet.

## NOTICES

### Sea of Bothnia

\* 13152 (T)

Chart: 524

Sweden. Sea of Bothnia. Sundsvall. Alnösundet. Geotechnical drilling.

Time: June 7 - 29. Weekdays 0700 - 1800 LT

Geotechnical drillings are conducted in the area. The survey is made from a small barge and tugboat. Mariners are advised to use caution, to prevent swell, when passing the area.

Geotechnical survey area	62-23,94N	017-23,72E
--------------------------	-----------	------------

Bsp Bottenhavet N 2013/s08, s49, Bsp Bottenhavet S 2013/s08, s46

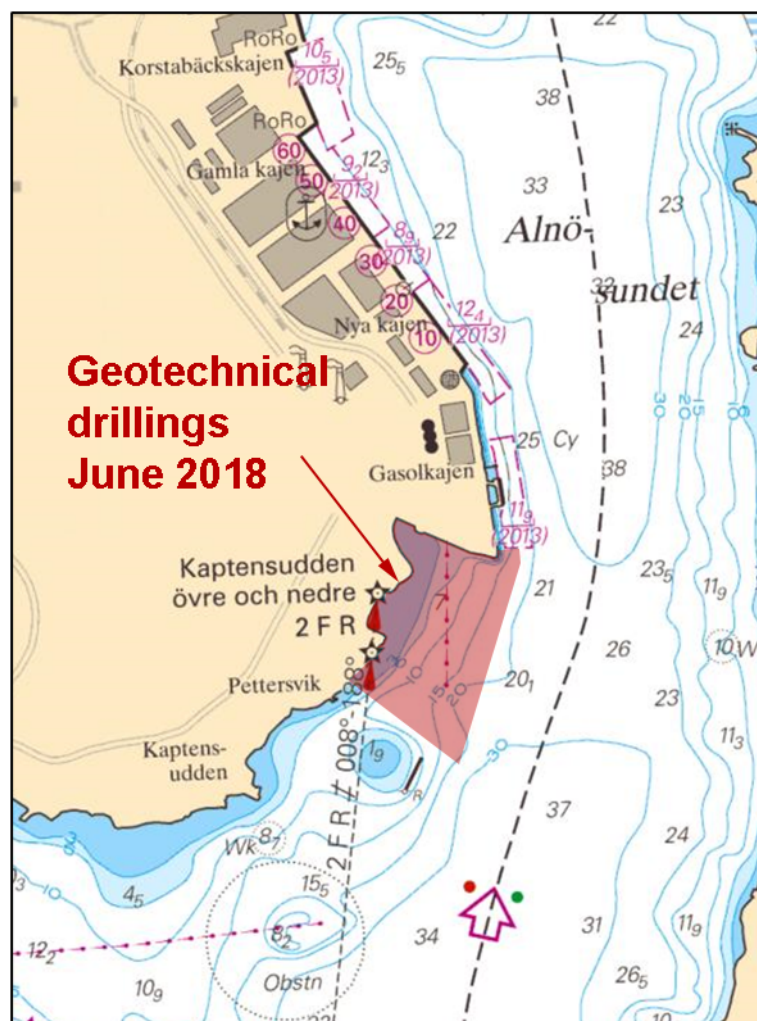

Geotechnical drillings. Sundsvall.

Sundsvalls Marinentreprenad AB och WSP. Publ. 6 juni 2018

### Northern Baltic

\* 12969

Chart: 6141, 6142

Sweden. Northern Baltic. Stockholm. Nacka. Svindersviken. Floating barrier.

Expired notices: 2014:523/9979

A floating silt fence has been deployed along the quayside at the southeastern corner of Kvarnholmen in order to prevent the spread of turbid water.

<b>Insert</b>	floating barrier between a) and d)	a)	59-18,886N	018-08,472E
		b)	59-18,862N	018-08,466E
		c)	59-18,812N	018-08,231E
		d)	59-18,824N	018-08,169E
<b>Delete</b>	floating barrier between e) and h)	e)	59-18,966N	018-08,809E
		f)	59-18,942N	018-08,802E
		g)	59-18,872N	018-08,498E
		h)	59-18,882N	018-08,424E

Bsp Mälaren - Hjälmarén 2016/s53, Bsp Stockholm M 2018/s07, s10

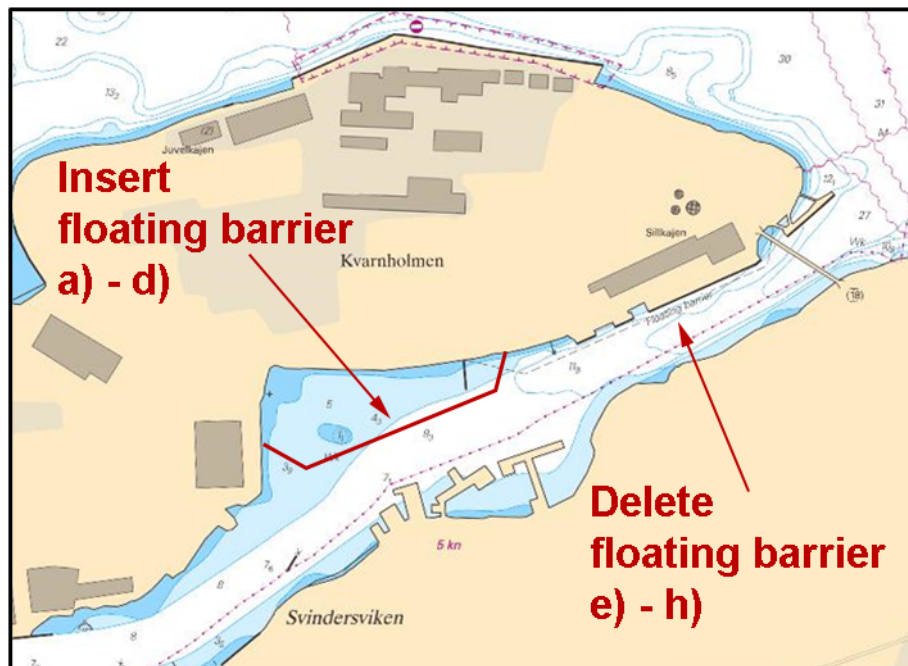

Floating barriers. Svindersviken in Stockholm

Kvarnholmen Utveckling AB Publ. 2 juni 2018

\* 12984

Chart: 612

Sweden. Northern Baltic. Stockholm archipelago. Söderöra. Light.

<b>Insert</b>	light, FI R 2s 5M	59-37,524N	019-01,015E	Söderöra
---------------	-------------------	------------	-------------	----------

Note: R 090 - 360, Dk 000 - 090.

Bsp Stockholm N 2018/s30

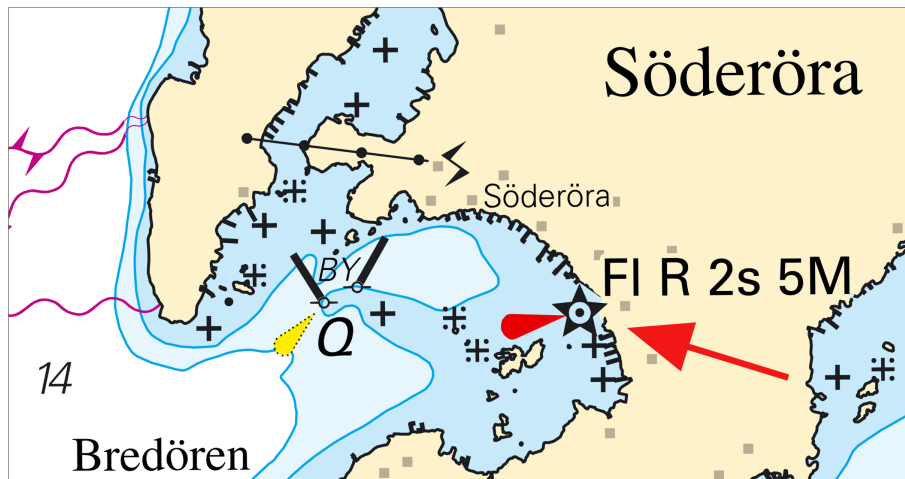

Light Söderöra

Transportstyrelsen. Publ. 6 juni 2018

\* 13153

Chart: 616, 6162, 6171

**Sweden. Northern Baltic. Port of Nynäshamn. The ferry berths. Diving operations cancelled.**

Expired notices: 2018:702/13055(T)

The diving operations planned for June 4 - 10 along the ferry berths in Nynäshamn have been cancelled. The site manager can be contacted on telephone +46 73 095 79 83.

Ferry berths	58-54,4N	017-57,5E
--------------	----------	-----------

Bsp Stockholm S 2018/s26, s35

Stockholms Hamnar. Publ. 6 juni 2018

### Lake Mälaren and Södertälje kanal

\* 13073 (T)

Chart: 113

**Sweden. Lake Mälaren and Södertälje kanal. Västerås. Restrictions. Swimrun, June 17 2018.**

Time: 1100 - 1400 LT, June 17 2018

In relation to the race 'Västerås Swimrun', area marked in the chart is closed for traffic during stated times. Caution advised.

Competition area	59-36,14N	016-33,18E
------------------	-----------	------------

Not shown in ENC.

Bsp Mälaren - Hjälmaren 2016/s21, s58

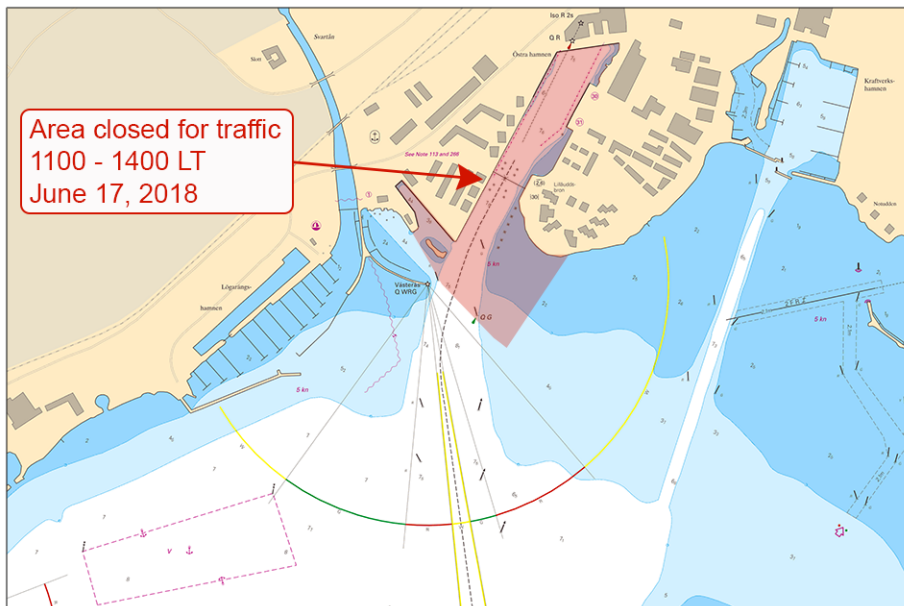

Västerås Swimrun

Länsstyrelsen Västmanlands län. Publ. 7 juni 2018

\* 13139 (T)

Chart: 113

Sweden. Lake Mälaren and Södertälje kanal. Västerås. 'Västra hamnen'. Repair works.

Time: May 30 - November 1, 2018.

Repair works by 'Västra hamnen' in Västerås. Diving operations may occur. Caution to be advised.

'Västra hamnen'			
Berth 39	a)	59-35,58N	016-31,50E
Berth 51	b)	59-35,28N	016-31,05E

Not shown in ENC.

Bsp Mälaren - Hjälmarens 2016/s20, s21

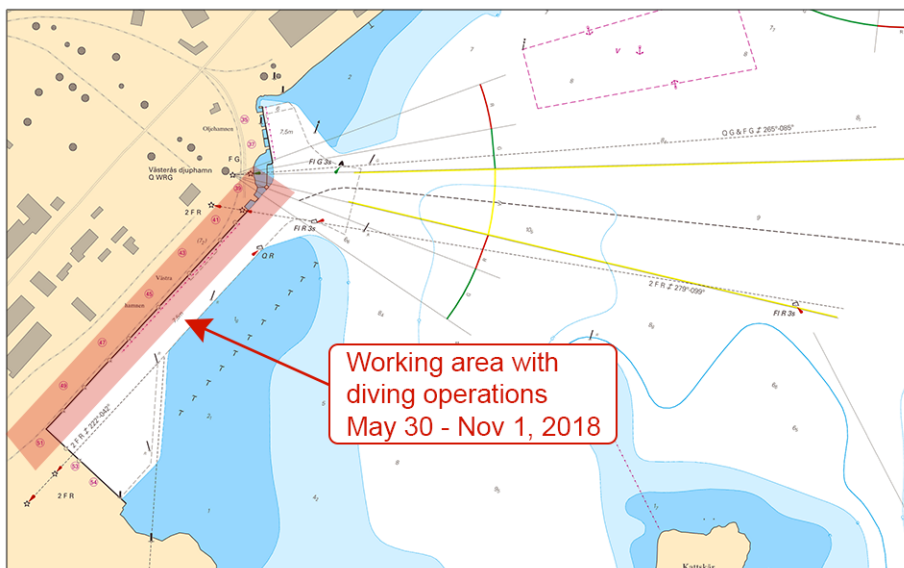

'Västra hamnen'

Peab Marin. Publ. 2 juni 2018

\* 13159 (T)

Chart: 111

Sweden. Lake Mälaren and Södertälje kanal. Hallunda. Ekerön. Drottningholm. Nockeby. Cable works.



Time: During summer 2018

Submarine power cables are installed between Hallunda and Ekerön, and at bridges 'Drottningholmsbron' and 'Nockebybron'.

The work will be conducted from vessel M/S Harry, callsign SGUL.

Contact: Supervisor +46 708 560682; or VTS Södertälje VHF ch 68.

Work area Hallunda - Ekerön	a)	59-15,88N	017-51,02E
Work area at bridge 'Drottningholmsbron'	b)	59-19,47N	017-53,60E
Work area at bridge 'Nockebybron'	c)	59-19,70N	017-54,40E

Not shown in ENC.

Bsp Mälaren - Hjälmarén 2016/s49

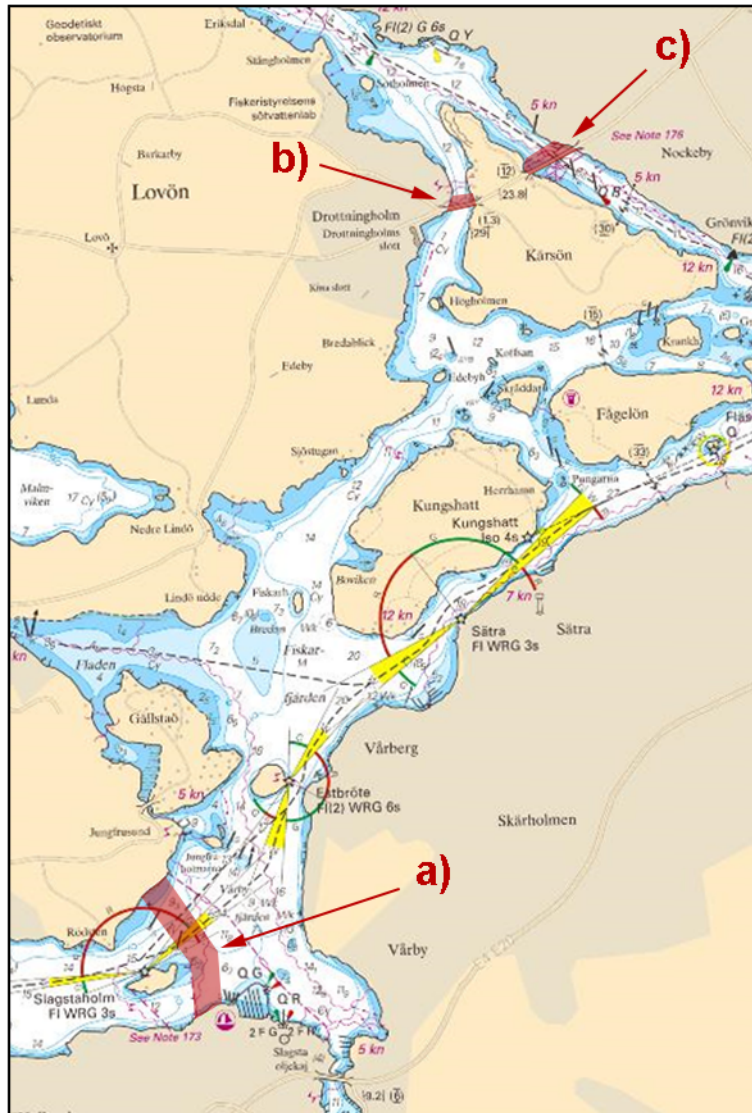

Submarine power cables installed during summer 2018

Marin Miljöanalys AB. Publ. 7 juni 2018

Central Baltic

\* 13155

Chart: 711

Sweden. Central Baltic. Jättersön, northern entrance. Buoyage amended.

See: 2018:693/12887

Amend	cardinal light buoy to starboard hand light buoy FI G 2s	a)	57-08,821N	016-34,254E
Amend	cardinal light buoy to starboard hand light buoy FI G 2s	b)	57-08,455N	016-33,899E

Bsp Kalmarsund 2014/s07, s17, s44

Sjöfartsverket Kalmar. Publ. 6 juni 2018

**Southern Baltic****\* 13158 (T)****Chart: 71****Sweden. Southern Baltic. E of Öland. NE of Segerstad. Underwater works. Buoys.**

Time: Until mid July 2018

Diving operations in progress within the restricted area off Skärlov's hamn. A number of red buoys have been established in the area. Wide berth requested.

Restricted area NE of Segerstad	56-26,6N	016-42,0E
---------------------------------	----------	-----------

Not shown in ENC.

Bsp Kalmarsund 2014/s05

Kalmar Länsmuseum. Publ. 7 juni 2018

**Skagerrak****\* 12626****Chart: 932, 933, 9331****Sweden. Skagerrak. E of Gullholmen. Lavö. Krokön. New breakwater. Floodlight.**

Insert	pontoon with floodlight between a) and b)	a)	58-10,701N	011-25,223E
		b)	58-10,687N	011-25,271E
Insert	floodlight on existing pontoon	c)	58-10,703N	011-25,171E

Bsp Västkusten N 2016/s19, s23, s33, Bsp Västkusten S 2016/s11, s63

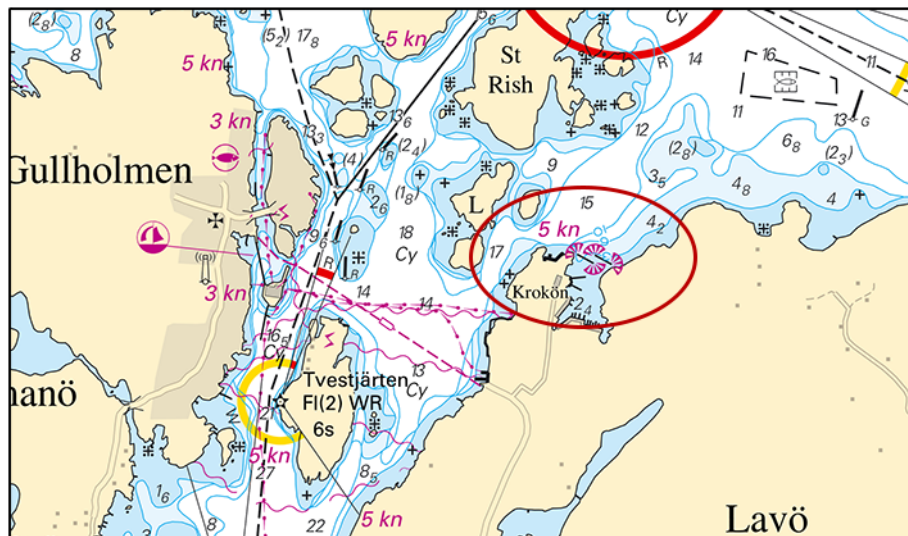

New breakwater with floodlight

Lavö Brygga AB. Publ. 6 juni 2018