

## Notices to Mariners, SWEDEN Swedish Maritime Administration



### Areas in Swedish Notices to Mariners



**SJÖFARTSVERKET**

Editorial office  
Swedish Maritime Administration  
Ufs  
601 78 NORRKÖPING  
Sweden  
tel: 0771 630 605  
e-mail: [ufs@sjofartsverket.se](mailto:ufs@sjofartsverket.se)  
Publisher:  
Hydrographer Patrik Wiberg



## ANNOUNCEMENTS

\* 13014 (T)

Chart: 2

**Ice-free waters. Warning, aids to navigation may be missing or damaged.**

Expired notices: 2018:692/12711(T)

Time: Until the summer of 2018.

The ice has now gone away in large parts of Swedish waters. The navigator must however be aware that it may take many weeks before all floating aids to navigation have been checked and replaced or repaired after the water has become ice-free.

Ufs A, chapter 6.5.1

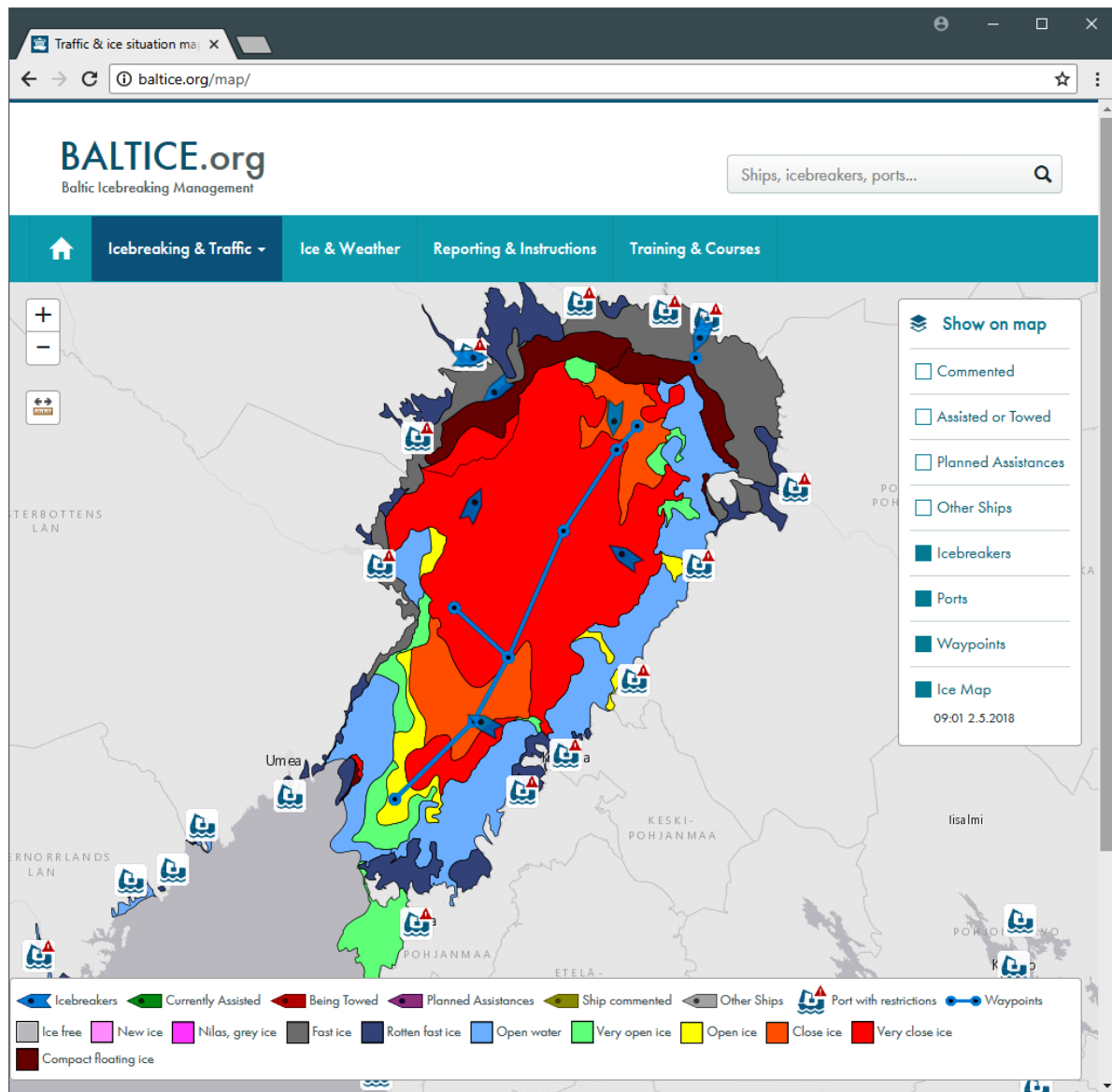

The website [www.baltice.org](http://www.baltice.org) gives valuable information on ice at sea

Sjöfartsverket, Norrköping. Publ. 3 maj 2018

## NOTICES

Northern Baltic

\* 12926 (T)

Chart: 6141, 6142

Sweden. Northern Baltic. Stockholm. Skeppsholmen. Temporary Yach Harbour for the ÅF Offshore Race 2018.

Time: End of May - middle of July 2018.

5 floating jetties with belonging yacht mooring lines from bottom will temporarily be established in the indicated area west of Skeppsholmen.

Temporary yacht harbour	59-19,5N	018-04,7E
-------------------------	----------	-----------

Bsp Mälaren - Hjälmarén 2016/s52, Bsp Stockholm M 2016/s06, s10, Bsp Stockholm M 2018/s06, s10

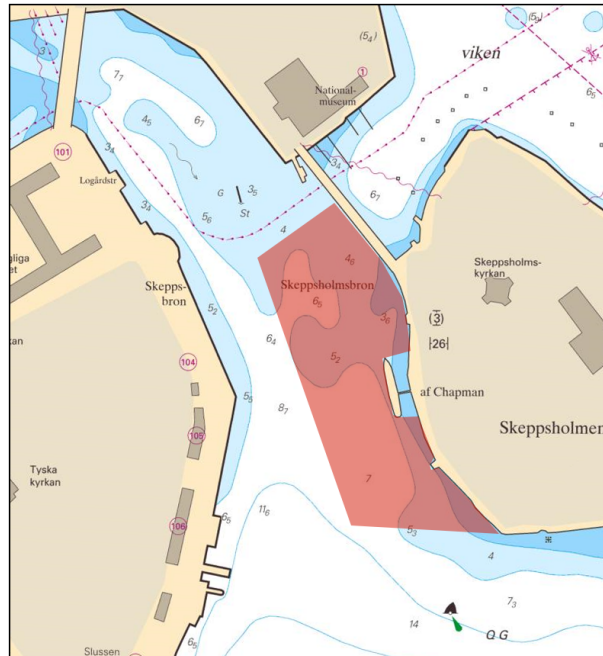

Temporary yacht harbour inside indicated area

Stockholms Hamnar. Publ. 3 maj 2018

\* 13032 (T)

Chart: 616, 6162, 6163

**Sweden. Northern Baltic. E of Utö. Gunnery exercises. May 21 - 22.**

Gunnery exercises will be carried out within Utö firing range during stated times. The current extension of the closed area is given in the table.

Information during practice times VHF channel 16, call Utö skjutfält, or phone +46 8 501 570 45. Information about upcoming practice times, phone: +46 10 823 18 23, Muskö Sjöcentral.

May	Time	Range from shore
21	0830 - 2100 LT	3,8 M
22	0830 - 1700 LT	3,8 M

Position: Approx.	58-54N	018-20E	Utö Firing Danger Area
-------------------	--------	---------	------------------------

Not shown in ENC.

Bsp Stockholm S 2016/s17, s18, s19, s37, Bsp Stockholm S 2018/s17, s18, s19, s37

Försvarmakten, Utö. Publ. 2 maj 2018

**Central Baltic**

\* 13041

Chart: 7, 71, 714, 74, 83

**Sweden. Central Baltic, South-Eastern Baltic, Southern Baltic. Norra Midsjöbanken. Södra Midsjöbanken. Hydrographic depth survey.**

Time: Until July 15, 2018

A hydrographic depth survey is performed by vessel 'MV Northern Wind/2IOX2' within the marked-out area in the chartlet.

Mariners are advised pass with caution and to maintain a safe passing distance. The vessel may at times have a restricted maneuverability.

centre point of hydrographic surveying area	55-55,625N	017-14,366E
---	------------	-------------

Not shown in ENC.

Bsp Hanöbukten 2014/s06, s07, Bsp Hanöbukten 2018/s06, s07, Bsp Kalmarsund 2014/s05

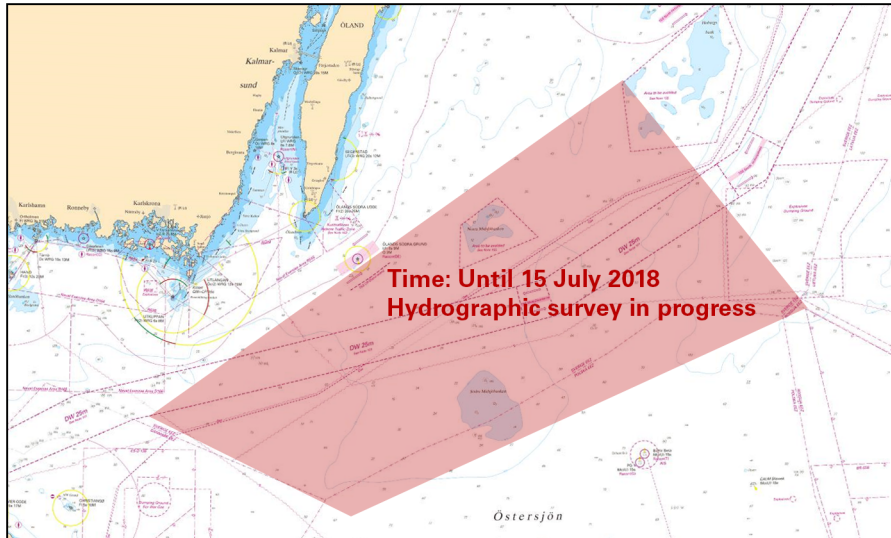

*Hydrographic depth surveys south-eastern Baltic*

*Clinton Marine Survey. Publ. 28 april 2018*

## Southern Baltic

\* 12973

Chart: 742

Sweden. Southern Baltic. Sölvesborg. Pontoon. Buoyage.

Insert	starboard hand spar buoy	a)	56-02,604N	014-35,086E
Insert	starboard hand spar buoy	b)	56-02,532N	014-35,100E
Insert	yellow special spar buoy	c)	56-02,547N	014-34,941E
Insert	yellow special spar buoy	d)	56-02,621N	014-34,959E
Insert	yellow special spar buoy	e)	56-02,629N	014-35,010E
Insert	pontoon according to chartlet	f)	56-02,440N	014-34,980E

Bsp Hanöbukten 2014/s22, s25, s52, Bsp Hanöbukten 2018/s22, s25, s52

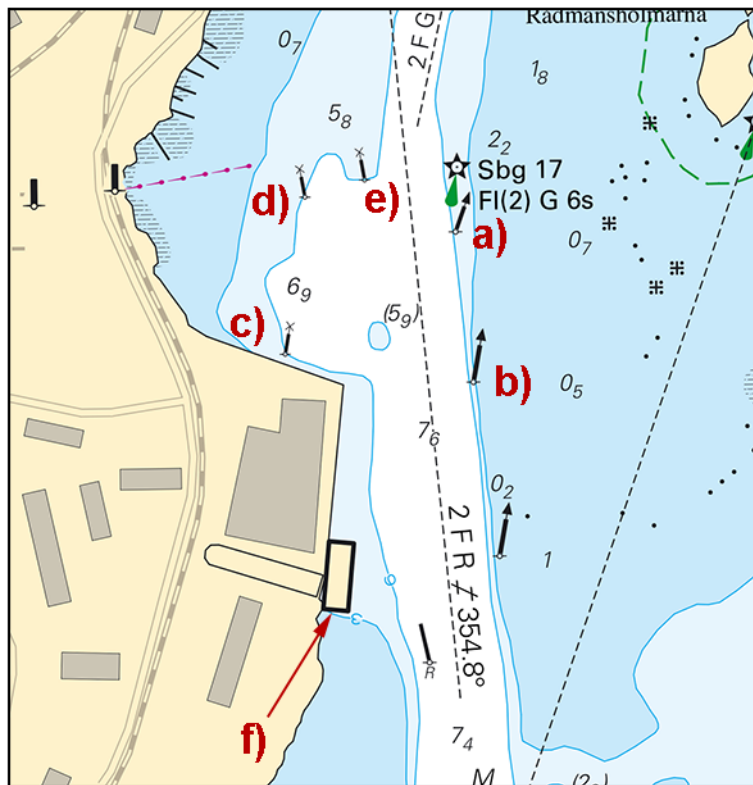

New buoyage, and pontoon

Sölvesborgs hamn. Publ. 3 maj 2018

### The Sound

\* 13040

Sweden. The Sound. Malmö. Frihamnen. Spar buoy moved.

Chart: 9211

Move	port hand spar buoy to	55-37,099N	012-59,899E
------	------------------------	------------	-------------

Bsp Sydkusten 2012/s45, s46

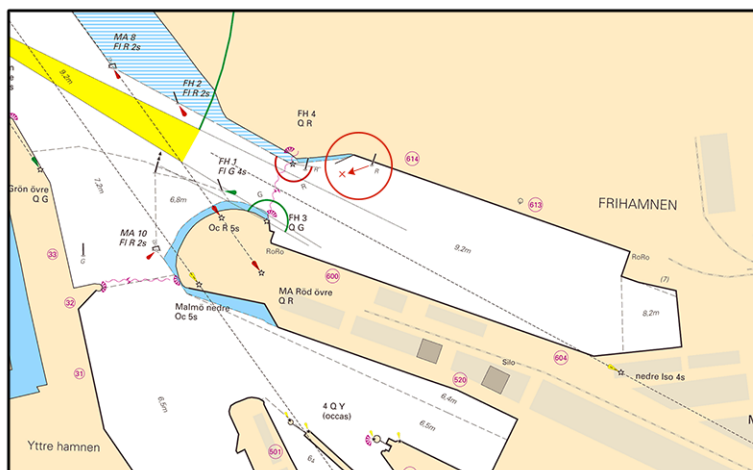

Frihamnen, Malmö.

Copenhagen Malmö Port. Publ. 2 maj 2018

### Kattegat

\* 13042 (T)

Sweden. Kattegat. W of Halmstad. Ringenäs. Firing exercise. May 7 - 9.

Chart: 92, 923, 924

Position: Approx.	56-40,8N	012-38,6E	Firing restriction area R41 A RINGENÅS
-------------------	----------	-----------	--

Firing will take place at Ringenäs firing range during stated times. The dangerous area extending from shore according to table below. A light on shore, VQ R, will be shown during firing. Remark: Firing may occur on the limit to the area.

Part of restriction area R41A will be closed for vessels during stated times. During practice, light VQ R is shown from shore.

For further information call +46 35 266 39 55, +46 35 536 77.

Day	Time	Range
May 7	0800 - 1900 LT	7 M
May 8	0800 - 1900 LT	7 M
May 9	0800 - 1500 LT	7 M

Not shown in ENC.

Bsp Västkusten S 2016/s29, s30

Försvarsmakten, Lv6. Publ. 3 maj 2018

### Lake Vänern and Trollhätte kanal

\* 13039

Chart: 1353

**Sweden. Lake Vänern and Trollhätte kanal. Brinkebergskulle and N of Lilla Edet. Ice booms removed for the season.**

Expired notices: 2017:679/12685(T)

The ice booms with belonging buoyage that were established S of Brinkebergskulle lock and N of Lilla Edet have been removed.

Smörkullen, N of Lilla Edet	a)	58-09,13N	012-07,78E
E of Bommen, in the fairway to Vargön	b)	58-20,09N	012-21,37E

Bsp Göta kanal 2011/s43, s48

Sjöfartsverket Trollhättan. Publ. 27 april 2018

### Inshore waters

\* 12975 (P)

Chart: 121

**Sweden. Inshore waters. Lake Vättern. Port of Karlsborg. Cable laying May 9 - June 9, 2018.**

Time: May 9 - June 9, daily 0700 - 1600 LT on weekdays

Cable laying will be performed in Lake Bottensjön within the marked-out area in the chartlet.

Guard vessel will be on site and will inform and guide transiting vessels if needed.

Mariners passing through the area are advised to pass exercising caution.

Lake Bottensjön	58-33,311N	014-27,734E
-----------------	------------	-------------

Not shown in ENC.

Bsp Göta kanal 2011/s11, s12, s18, s61

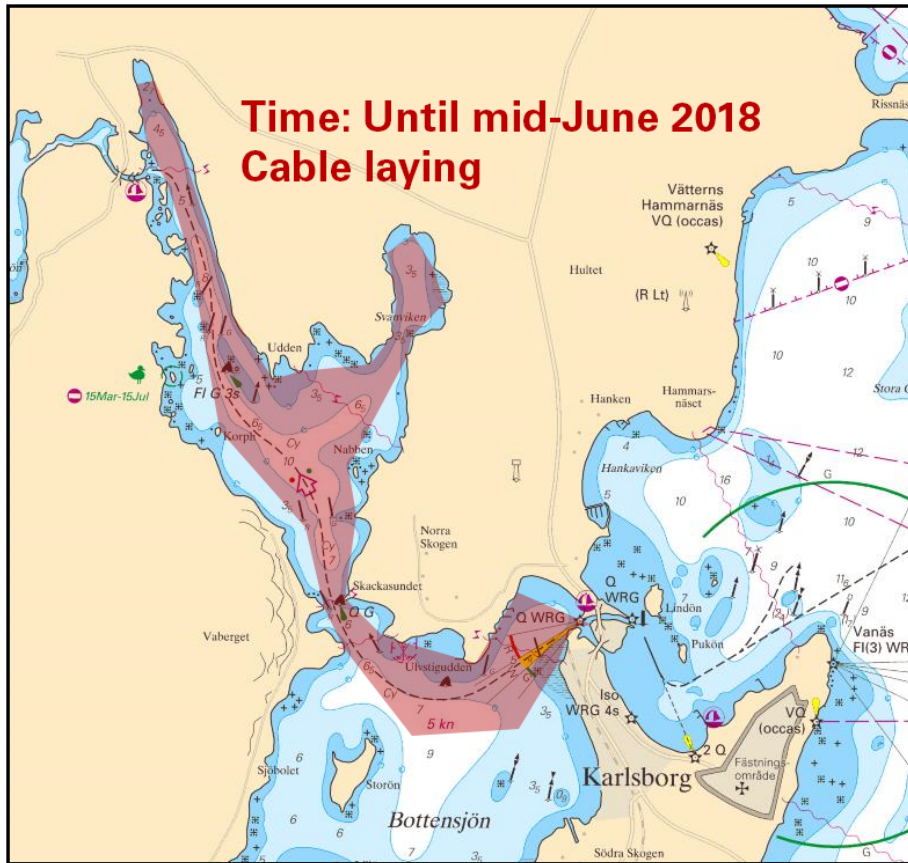

Cable laying Lake Bottensjön, Karlsborg

Rederi Sandön. Publ. 27 april 2018