

Notices to Mariners, SWEDEN Swedish Maritime Administration



Areas in Swedish Notices to Mariners



SJÖFARTSVERKET

Editorial office
Swedish Maritime Administration
Ufs
601 78 NORRKÖPING
Sweden
tel: 0771 630 605
e-mail: ufs@sjofartsverket.se
Publisher:
Hydrographer Patrik Wiberg

ANNOUNCEMENTS

* 12866

Chart: 61, 611, 6145, 921, 9331

New print of charts. New edition of chart 61, 611, 6145, 921 & 9331.

A new print of the following nautical charts are available from February 2018:

Chart	Edition
61	11.0 NEW EDITION
611	11.0 NEW EDITION
6145	9.0 NEW EDITION
921	13.0 NEW EDITION
9331	10.0 NEW EDITION

A NEW EDITION is a print of an existing chart, containing changes significant to navigation which are not possible to fully describe in the Swedish NtM.

Sjöfartsverket, Norrköping. Publ. 22 februari 2018

NOTICES

Sea of Bothnia

* 12840

Chart: 5331

Sweden. Sea of Bothnia. Entrance to Ala. Hovskär. Amend leading lights.

Amend	Character at rear leading light to	Iso R 6s	a)	61-13,31N	017-10,17E	Height: 16 m. Range: 6M
Amend	Character at front leading light to	Q R	b)	61-13,28N	017-10,21E	Height: 10 m. Range: 6M

Adm LoL: C6113 and C6116.1

Bsp Bottenhavet S 2013/s41

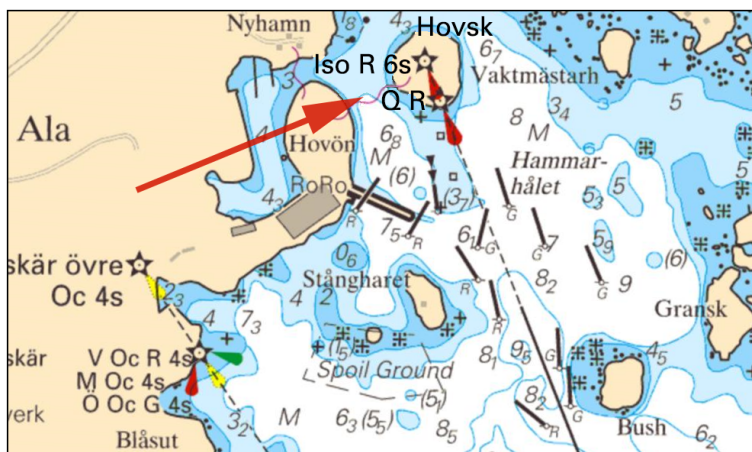

Hovskär, amended light characters

Sjöfartsverket, Gävle. Publ. 20 februari 2018

Northern Baltic

* 12779

Chart: 616, 6163

Sweden. Northern Baltic. Stockholm archipelago. SE of Dalarö. E of St Segholmen. Move spar buoys.

See: 2016:601/11236, 2017:634/11820

Move	red spar buoy approx. 30 m SSW to a)	a)	59-06,696N	018-25,231E
Move	green spar buoy approx. 40 m SSE to b)	b)	59-06,691N	018-25,296E

Note. The permanent moving of the spar buoys will be performed in the winter-spring of 2018.

Bsp Stockholm M 2016/s44, Bsp Stockholm M 2018/s44, Bsp Stockholm S 2016/s06, s09, Bsp Stockholm S 2018/s06, s09

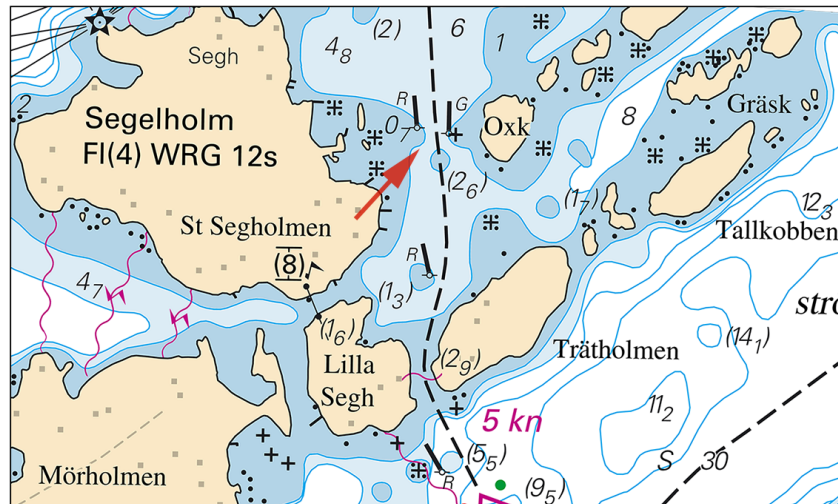

SE of Dalarö, move of spar buoys

Sjöfartsverket. Publ. 22 februari 2018

* 12868 (T)

Chart: 6142

Sweden. Northern Baltic. Stockholm. Halvkakssundet. Telegrafberget. Pipe laying. Fairway temporarily closed.

Time: Until mid-March 2018.

Two pipelines will be laid across Halvkakssundet. The pipes will be mounted at Telegrafberget and will be towed floating southwards along the shore through the sound at Danmarks holme. The pipelines will lay near the shore and will be marked with yellow flashing lights.

Pipeline No 1 will be towed across Halvkakssundet sound approx. on March 7. The fairway through the sound will be closed to navigation during approx. 6 hours, before the pipeline has been lowered to the seabed. This work will take place during night time from 2100 LT.

Pipeline No 2 will be towed across the sound approx. on March 11. The fairway through the sound will again be closed to navigation during approx. 6 hours starting at 2100 LT.

The work will be carried out by four small workboats.

PLEASE NOTE, the dates stated above are approximative.

Further information: The site manager, tel +46 705 444 000. The work boats are watching VHF Ch 16. Call VTS

Stockholm for information about the work and time for the closure of the fairway on VHF Ch 73 or tel +46 771 630665.

Shore connection at Telegrafberget	a)	59-20,44N	018-13,52E
Shore connection at Lidingö	b)	59-20,55N	018-12,71E
Sound at Danmarks holme	c)	59-20,3N	018-13,4E

Bsp Stockholm M 2016/s11, Bsp Stockholm M 2018/s11

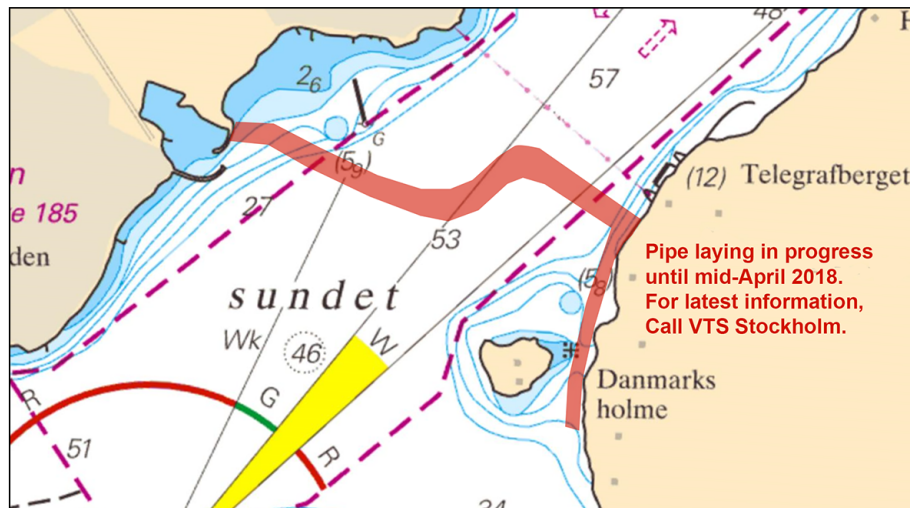

Halvkakssundet, pipe laying

Dyk & Anläggning AB. Publ. 22 februari 2018

*** 12873****Chart: 6212****Sweden. Northern Baltic. Port of Norrköping. Dredging operation interrupted.**

Expired notices: 2017:673/12561(T)

The dredging operation in the area at Händelöbron has been interrupted for the winter. The work is expected to resume in April 2018.

Händelöbron	58-36,58N	016-12,37E
-------------	-----------	------------

Bsp Ostkusten 2015/s26, s58, s59

Norrköpings Hamn AB. Publ. 20 februari 2018

*** 12875 (T)****Chart: 616, 6162, 6163****Sweden. Northern Baltic. E of Utö. Gunnery exercises. March 13 - 15, 2018.**

Gunnery exercises will be carried out within Utö firing range during stated times. The current extension of the closed area is given in the table.

Information during practice times VHF channel 16, call Utö skjutfält, or phone +46 8 501 570 45. Information about upcoming practice times, phone: +46 10 823 18 23, Muskö Sjöcentral.

March	Time	Range from shore
13 - 14	0900 - 2200 LT	2.4 M
15	0900 - 1800 LT	2.4 M

Position: Approx.	58-54N	018-20E	Utö Firing Danger Area
-------------------	--------	---------	------------------------

Not shown in ENC.

Bsp Stockholm S 2016/s17, s18, s19, s37, Bsp Stockholm S 2018/s17, s18, s19, s37

Försvarsmakten, Utö. Publ. 21 februari 2018

*** 12882 (T)****Chart: 6142****Sweden. Northern Baltic. Stockholm. Halvkakssundet. Hasseludden. Works with jetty "Hasseludden".**

Time: February - June, 2018

Jetty "Hasseludden" is closed for traffic except regular ferry traffic due to maintenance work.

The work includes diving operations. Caution advised.

Sitemanager, phone: 0046 70 0921055

Hasseludden	59-20,92N	018-14,66E
-------------	-----------	------------

Bsp Stockholm M 2016/s11, Bsp Stockholm M 2018/s11

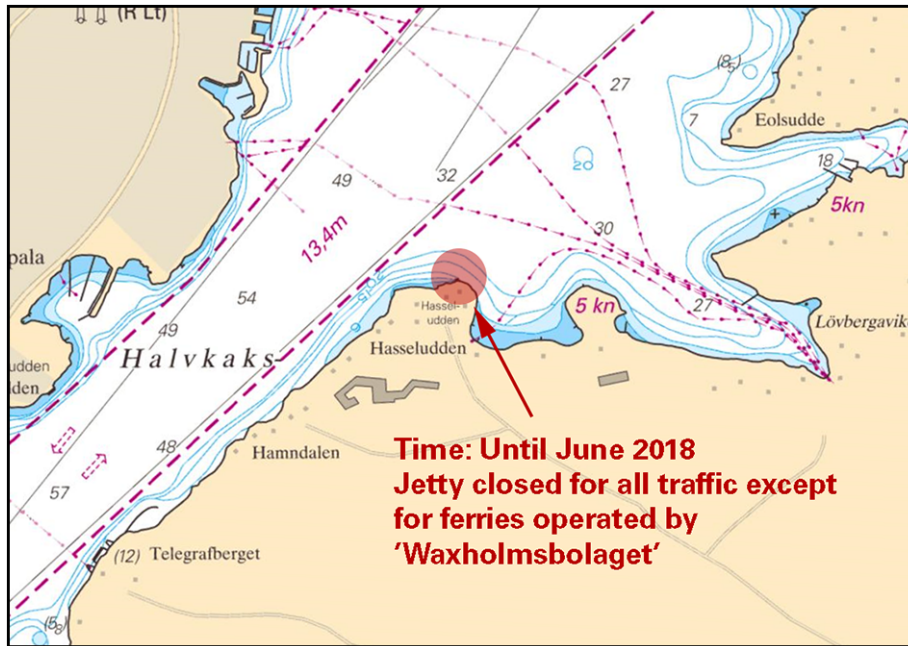

Jetty 'Hasseludden'

SUAB. Publ. 22 februari 2018

Lake Mälaren and Södertälje kanal

* 12837

Chart: 111

Sweden. Lake Mälaren and Södertälje kanal. NW of bridge 'Nockebybron'. Tyska botten - Lovön. Ferry. Road ferry 'Duncker/SJDC' operates regularly between Ängby/Tyska botten and the northern part of island 'Lovön'.

Insert	ferry line between a) and b) as shown in the chartlet	a)	59-20,23N	017-53,38E	Ängby/Tyska botten
		b)	59-20,89N	017-50,54E	Northern part of Lovön

Bsp Mälaren - Hjälmaren 2016/s48, s49

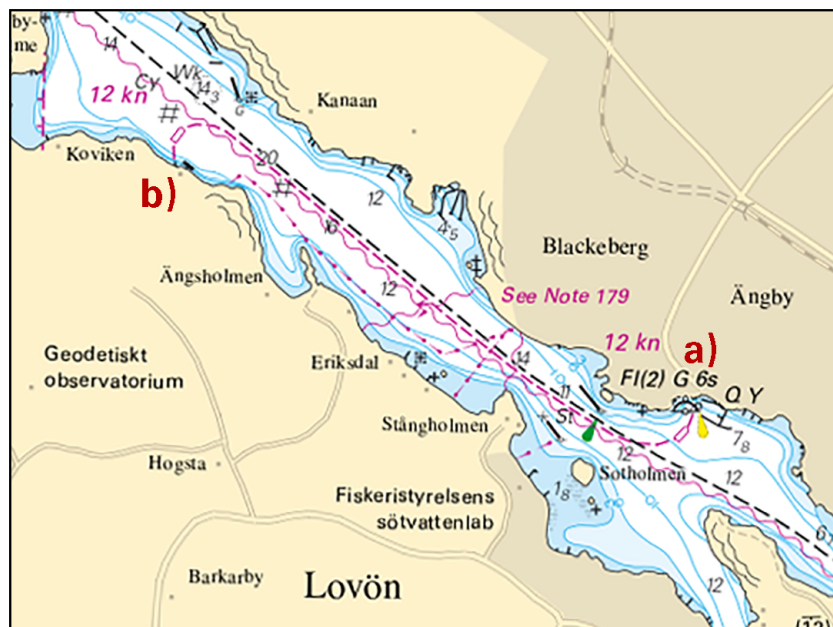

Ferry line Tyska botten - Northern Lovön

Trafikverket. Publ. 22 februari 2018

Southern Baltic

* 12862 (T)

Chart: 74, 742, 743, 83

Sweden. Southern Baltic. Approaches to Åhus. Rinkaby. Firing exercises. March 18, 2018.

Position: Ap.	55-56N	014-22E	Firing restriction area R38A RINKABY
---------------	--------	---------	--------------------------------------

The restriction area R38A will be closed for vessels during times given in the table. The exercises will be interrupted to allow passage of merchant vessels.

During practice orange quick light, Q Or, is shown from shore.

For further information call +46 44 24 25 02 (only during firings).

March	Hours LT	Range
18	0900 - 1500 LT	2.5 M

Not shown in ENC.

Bsp Hanöbukten 2014/s24, s25, s26

Södra Skånska Regimentet, Södra Sandby. Publ. 22 februari 2018

Kattegat

* 12807

Chart: 92, 93, 931, 932, 9321

Sweden. Kattegat. Marstrandsfjorden. Light 'Skallen'. Amendments to sectors.

Amend	the sectors of light 'Skallen' according to table below	57-53,43N	011-33,50E
-------	---	-----------	------------

Sector	Colour
34,0° - 55,2°	G
55,2° - 69,3°	W
69,3° - 85,8°	R
85,8° - 131,6°	G
131,6° - 206,6°	W
206,6° - 235,0°	R
235,0° - 267,0°	G
267,0° - 34,0°	Dk

Adm. LoL: C0493

Bsp Västkusten S 2016/s14, s16, s40, s41

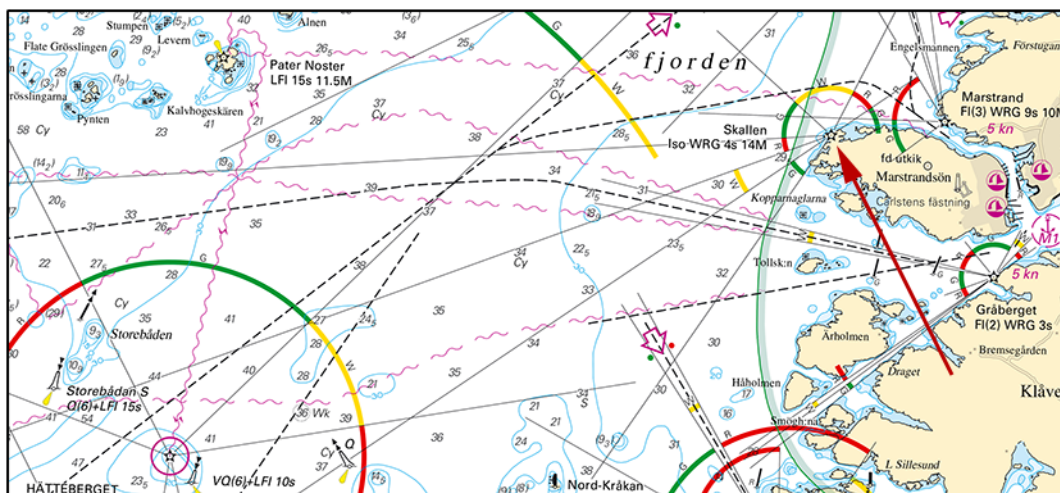

Light 'Skallen'

Sjöfartsverket, Norrköping. Publ. 21 februari 2018

* 12867

Chart: 931, 9313

Sweden. Kattegat. SW of Göteborg. Trubaduren. Delete current- and wave meter.

Delete	Obstn and cable	57-35,65N	011-37,91E	SW of Trubaduren light
--------	-----------------	-----------	------------	------------------------

Bsp Västkusten S 2016/s18, s48, s49

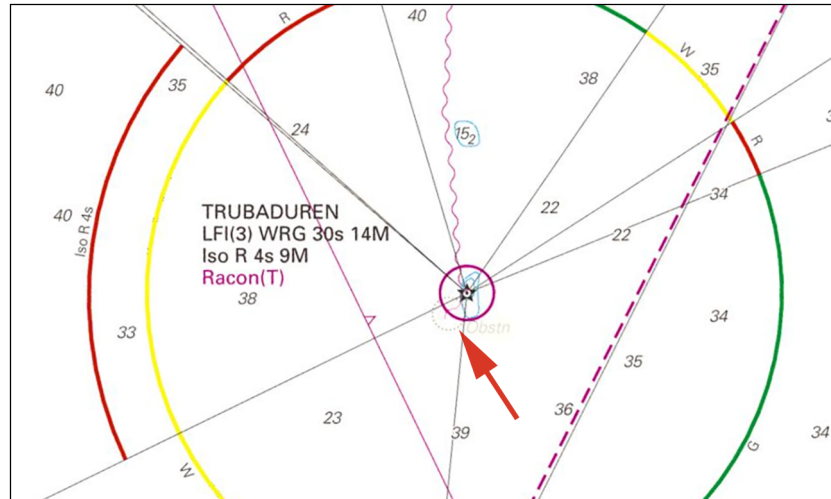

Trubaduren, delete Obstn and cable

Sjöfartsverket och SMHI. Publ. 20 februari 2018

* 12870 (T)

Chart: 92, 923, 924

Sweden. Kattegat. W of Halmstad. Ringenäs. Firing exercise. February 28.

Position: Approx.	56-40,8N	012-38,6E	Firing restriction area R41 A RINGENÄS
-------------------	----------	-----------	--

Firing will take place at Ringenäs firing range during stated times. The dangerous area extending from shore according to table below. A light on shore, VQ R, will be shown during firing.

Part of restriction area R41A will be closed for vessels during stated times. During practice, light VQ R is shown from shore.

For further information call +46 35 266 39 55, +46 35 536 77.

Day	Time	Range
February 28	0900 - 1430 LT	3.8 M

Not shown in ENC.

Bsp Västkusten S 2016/s29, s30

Försvarmakten, Lv6. Publ. 21 februari 2018

Skagerrak

* 12833

Chart: 93, 937

Sweden. Skagerrak. Strömstad. Långörännan. Anchorage withdrawn.

Delete	anchorage	a)	58-57,89N	011-06,85E
--------	-----------	----	-----------	------------

Bsp Västkusten N 2016/s04, s06, s09

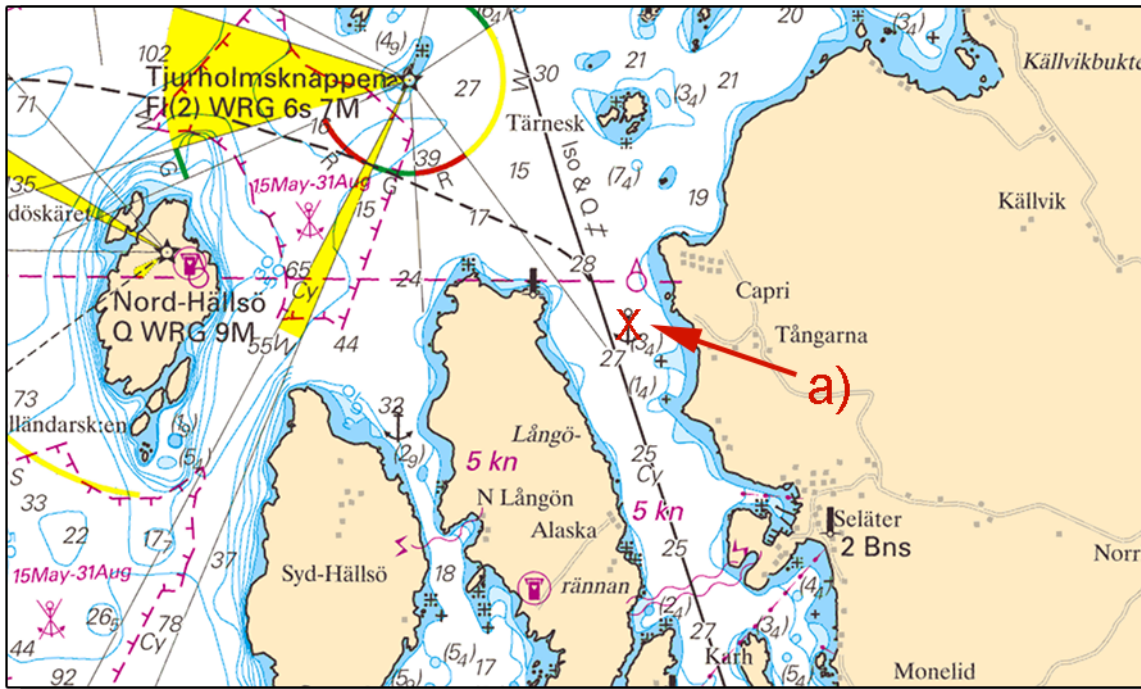

Långörännan

Sjöfartsverket, Göteborg. Publ. 22 februari 2018

* 12874 (T)

Chart: 932

Sweden. Skagerrak. Stenungsund. Havdens oljepir. New dolphin. Construction area.

Expired notices: 2018:690/12848(T)

Time: February 19 - mid-July 2018

A new dolphin is constructed due west of the existing oil jetty 'Havdens oljepir'.

The work area measures 50 by 50 metres and is marked out by buoys. Refer to chartlet.

Contact Mr Johan Fransson, Skanska, on +46 10-449 80 99 for further information.

Diving work is expected. Mariners are advised to pass the site with caution.

working site - dolphin	58-05,162N	011-48,140E
------------------------	------------	-------------

Bsp Västkusten N 2016/s25, s36, s37, Bsp Västkusten S 2016/s13, s64, s65

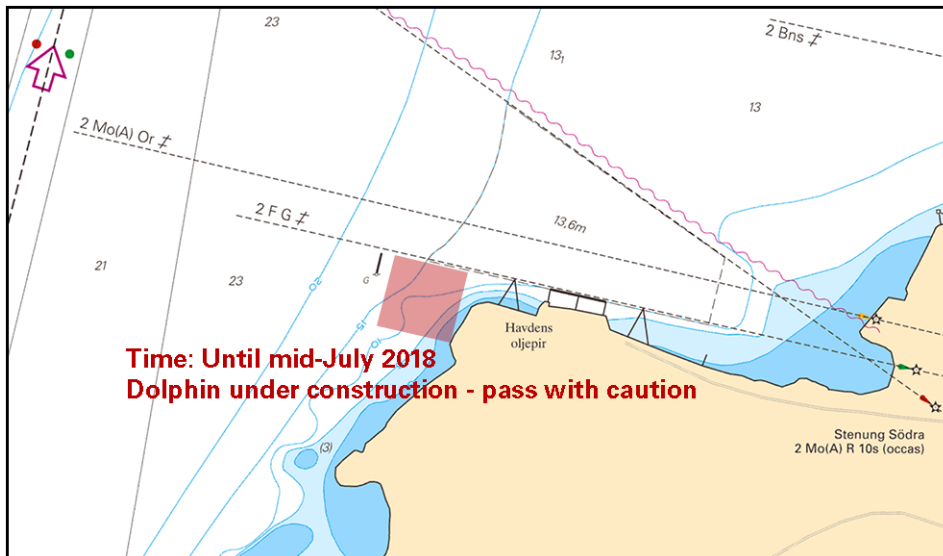

Construction of dolphin at Havden

Skanska Sverige AB. Publ. 22 februari 2018