

Notices to Mariners, SWEDEN Swedish Maritime Administration



Areas in Swedish Notices to Mariners



SJÖFARTSVERKET

Editorial office
Swedish Maritime Administration
Ufs
601 78 NORRKÖPING
Sweden
tel: 0771 630 605
e-mail: ufs@sjofartsverket.se
Publisher:
Hydrographer Patrik Wiberg

ANNOUNCEMENTS

No Announcements in this booklet.

NOTICES

Bay of Bothnia

* 12816 (T)

Chart: 4101, 414

Sweden. Bay of Bothnia. SE of Luleå. Junkön. Firing exercises - March 2018.

See: 2018:684/12739(T)

Gunnery exercises will be carried out within Junkön firing range during stated times.

The area is supervised. Firing will be discontinued when vessels passing through the area.

Further information during firing: +46 70 547 35 15 or +46 70 639 53 22.

Junkön firing range	65-25N	022-20E
---------------------	--------	---------

Day	Time
March 5 - 9, 2018	Daily 0700 - 1700 LT
March 12 - 15, 2018	Daily 0700 - 1700 LT
March 19 - 22, 2018	Daily 0700 - 1700 LT

Not shown in ENC.

Bsp Bottenviken 2014/s24, s27, s63

Norrbottnens flygfloottij, Luleå. Publ. 1 februari 2018

Sea of Bothnia

* 12814

Chart: 5342

Sweden. Sea of Bothnia. Port of Gävle. Fredriksskans. Spar buoy off berth No 7 replaced.

Expired notices: 2018:686/12787

Replace	starboard hand spar buoy with special spar buoy	60-41,355N	017-12,995E
----------------	---	------------	-------------

Bsp Bottenhavet S 2013/s39

Gävle Hamn AB. Publ. 31 januari 2018

Northern Baltic

* 12783

Chart: 616, 6163

Sweden. Northern Baltic. Stockholm archipelago. SW of Dalarö. Karlslund. Jetties.

Amend	jetties according to chartlet	59-07,17N	018-18,25E
--------------	-------------------------------	-----------	------------

Bsp Stockholm M 2016/s42, Bsp Stockholm S 2016/s09

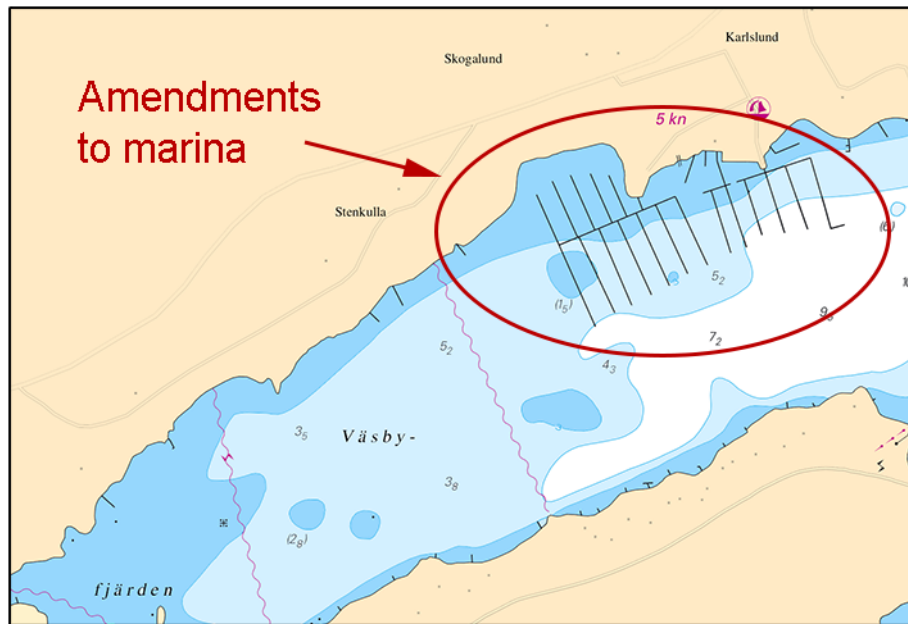

Amended jetties. Karlslund

Sjöfartsverket, Norrköping. Publ. 31 januari 2018

* 12798

Chart: 61, 6144, 615, 619

Sweden. Northern Baltic. Almas grund. Wreck.

Delete	wreck	a)	59-09,90N	019-05,69E
Insert	wreck with PD (position doubtful)	b)	59-10,50N	019-01,80E
Amend	wreck to wreck with PD (position doubtful)	c)	59-11,00N	019-04,25E

Bsp Stockholm M 2016/s04, s05, s40, s41, Bsp Stockholm S 2016/s05

Sjöfartsverket, Norrköping. Publ. 31 januari 2018

* 12809 (T)

Chart: 6212

Sweden. Northern Baltic. Norrköping. Motala ström. Cementkajen. Buoyage.

See: 2017:673/12561(T)

Time: Until further notice

A green spar buoy at berth 'Cementkajen' in Norrköping has been temporarily withdrawn, due to dredging operations.

Starboard hand spar buoy	58-36,502N	016-12,674E
--------------------------	------------	-------------

Bsp Ostkusten 2015/s58

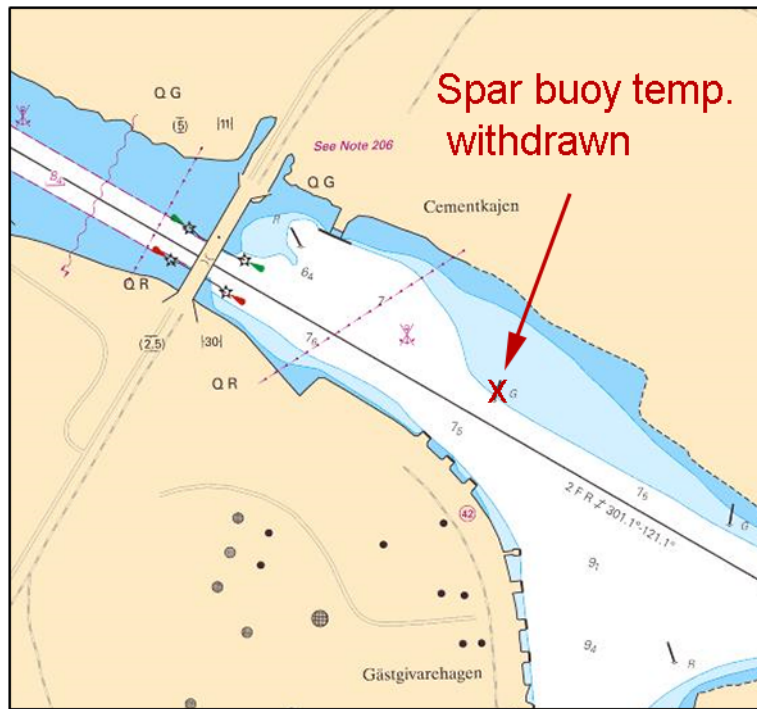

Spar buoy temporary withdrawn. Norrköping.

Sjöfartsverket, Norrköping. Publ. 27 januari 2018

* 12813

Chart: 6181

Sweden. Northern Baltic, Lake Mälaren and Södertälje kanal. Södertälje kanal. Southern entrance. Igelstaviken. Outer signal station withdrawn.

See: 2018:685/12755(T)

Delete	Signal station, SS (Traffic)	59-10,94N	017-39,47E
--------	------------------------------	-----------	------------

Note. The mast with traffic signals has been removed as a result of the works mentioned in notice 12755 (T). The signal station will later on be re-established in an other location.

Bsp Mälaren - Hjälmaren 2016/s31

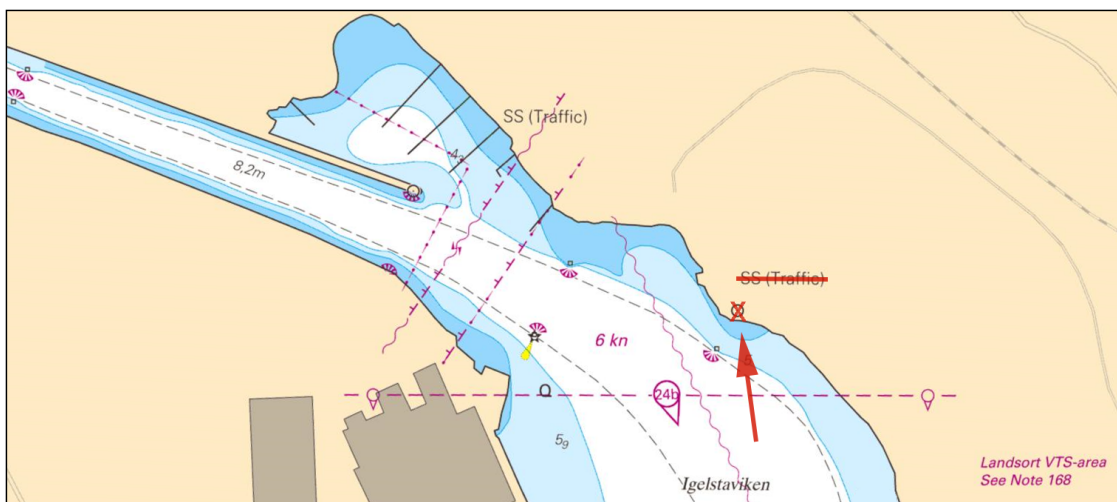

The outer signal station in Igelstaviken has been withdrawn

Sjöfartsverket, Södertälje. Publ. 30 januari 2018

* 12819

Chart: 6141, 6142

Sweden. Northern Baltic. Stockholm. E of Gamla Stan. Blasieholmen. Skeppsbron. Buoyage withdrawn.

Delete	starboard hand spar buoy	59-19,64N	018-04,62E
--------	--------------------------	-----------	------------

Bsp Mälaren - Hjälmarén 2016/s52, Bsp Stockholm M 2016/s06, s10

Transportstyrelsen, Norrköping. Publ. 1 februari 2018

Lake Mälaren and Södertälje kanal

* 12780

Chart: 111

Sweden. Lake Mälaren and Södertälje kanal. E of Strängnäs. SE of bridge Stallarholmsbron. Jetties. Shoreline.

Amend	shoreline and jetties as shown	59-21,565N	017-12,662E
--------------	--------------------------------	------------	-------------

Bsp Mälaren - Hjälmarén 2016/s27, s57

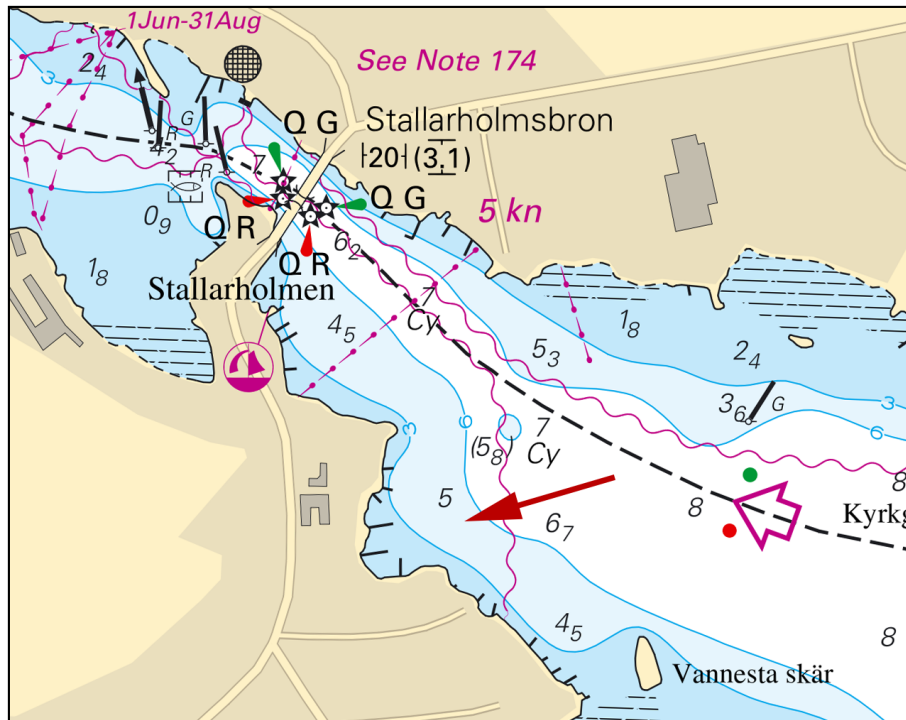

SE of bridge 'Stallarholmsbron'

Strängnäs kommun. Publ. 1 februari 2018

Central Baltic

* 12624

Chart: 623

Sweden. Central Baltic. NW of Västervik. Gudingen. Lilla Rätö. New submarine power cable. Existing cable not in use.

Amend	submarine power cable to disused submarine cable between a) - b)	a)	57-50,49N	016-33,50E
		b)	57-50,70N	016-34,35E
Insert	submarine power cable between c) - h)	c)	57-50,40N	016-33,18E
		d)	57-50,58N	016-33,12E
		e)	57-50,62N	016-33,23E
		f)	57-50,35N	016-34,40E
		g)	57-50,38N	016-34,95E
		h)	57-50,50N	016-35,09E

Bsp Ostkusten 2015/s49

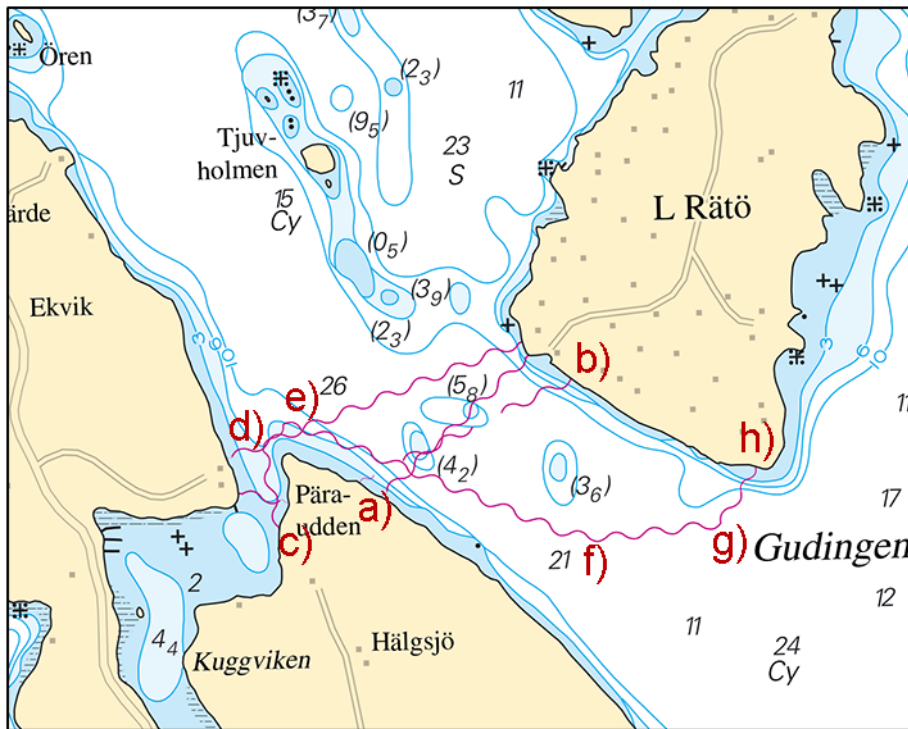

Cables between Lilla Rätö and Päraudden

ATS Kraftservice AB. Publ. 31 januari 2018

Southern Baltic

* 12801

Chart: 7, 74, 8, 839

Sweden. Southern Baltic. S of Trelleborg. Wreck.

Delete	wreck	a)	55-15,04N	013-10,73E
Delete	wreck	b)	55-13,99N	013-10,71E
Replace	'34 Wk' with 'Wreck, depth unknown'	c)	55-15,04N	013-10,135E

Bsp Sydkusten 2012/s25, s26

Sjöfartsverket, Norrköping. Publ. 1 februari 2018

The Sound

* 12799

Chart: 8141, 921

Sweden. The Sound. Flintrännan. Wreck.

Delete	wreck with depth 8,7 m	55-31,15N	012-44,24E
Insert	wreck with position doubtful	55-31,15N	012-44,24E

Bsp Sydkusten 2012/s20, s21, s40

Sjöfartsverket, Norrköping. Publ. 31 januari 2018

Kattegat

* 12800

Chart: 92, 923

Sweden. Kattegat. SW of Hallands Väderö. Wreck.

Move	wreck from a) to b)	a)	56-24,01N	012-30,80E
		b)	56-23,64N	012-30,35E

Bsp Sydkusten 2012/s08, Bsp Västkusten S 2016/s32

Sjöfartsverket, Norrköping. Publ. 31 januari 2018

*** 12818 (T)**

Chart: 92, 923, 924

Sweden. Kattegat. W of Halmstad. Ringenäs. Firing exercise. February 7-8.

Position: Approx.	56-40,8N	012-38,6E	Firing restriction area R41 A RINGENÄS
-------------------	----------	-----------	--

Firing will take place at Ringenäs firing range during stated times. The dangerous area extending from shore according to table below. A light on shore, VQ R, will be shown during firing.

Part of restriction area R41A will be closed for vessels during stated times. During practice, light VQ R is shown from shore.

For further information call +46 35 266 39 55, +46 35 536 77.

February	Time	Range
7	0930 - 1430 LT	3,8 M
8	0800 - 1600 LT	1,7 M

Not shown in ENC.

Bsp Västkusten S 2016/s29, s30

Försvarmakten, Lv6. Publ. 1 februari 2018

*** 12821 (T)**

Chart: 1352, 9312

Sweden. Kattegat, Lake Vänern and Trollhätte kanal. Göteborg. Marieholm tunnel. Fairway closed January 27 - February 3, 2018. Amendments.

Expired notices: 2017:682/12649(T)

Due to preparations for the new tunnel 'Marieholmstunneln', which is under construction, just downstream from 'Marieholmsbron', the fairway is closed for all vessels. Please note that the time has been altered.

The previously presented time, marked 'back up' will not be used.

Fairway is closed for all marine traffic
January 27, 2018, 0515 LT - February 3, 2018, 1800 LT

Not shown in ENC.

Bsp Göta kanal 2011/s59

Sjöfartsverket, Norrköping. Publ. 1 februari 2018

Lake Vänern and Trollhätte kanal*** 12811 (T)**

Chart: 131, 132

Sweden. Lake Vänern and Trollhätte kanal. Karlstad. Dredging works.

Time: Until beginning of March.

Dredging work in progress in the fairway and in the harbour of Karlstad.

Contacts on the dredger: Magnus Norberg +(0)702-639848 och Joakim Hedberg +46(0)702-630565.

Karlstad	59-22,0N	013-31,8E
----------	----------	-----------

Not shown in ENC.

Bsp Vänern 2014/s12, s46

Segermo AB, Karlstad. Publ. 30 januari 2018

*** 12812 (T)**

Chart: 132

Sweden. Lake Vänern and Trollhätte kanal. Kristinehamn. Dredging works.

Time: Until the beginning of March

Dredging work in progress in the fairway and in the harbour of Kristinehamn.

Contacts on the dredger: Magnus Norberg +(0)702-639848 och Joakim Hedberg +46(0)702-630565.

Kristinehamn	59-18,9N	014-05,3E
--------------	----------	-----------

Not shown in ENC.

Bsp Vänern 2014/s14, s15, s47

Segermo AB. Publ. 30 januari 2018