

Notices to Mariners, SWEDEN Swedish Maritime Administration



Areas in Swedish Notices to Mariners



SJÖFARTSVERKET

Editorial office
Swedish Maritime Administration
Ufs
601 78 NORRKÖPING
Sweden
tel: 0771 630 605
e-mail: ufs@sjofartsverket.se
Publisher:
Hydrographer Patrik Wiberg

ANNOUNCEMENTS

No Announcements in this booklet.

NOTICES

Sea of Bothnia

* 12740

Chart: 429, 513

Sweden. Sea of Bothnia. NW of Norrbyskär. N of Finnhällorna. Test of environmental research equipment. Buoyage.

Insert	Restricted area inside a) - d)			
Insert	yellow special spar buoy	a)	63-33,816N	019-50,907E
Insert	yellow special spar light buoy, Fl Y 3s	b)	63-33,816N	019-50,920E
Insert	yellow special spar buoy	c)	63-33,787N	019-50,920E
Insert	yellow special spar light buoy, Fl Y 3s	d)	63-33,787N	019-50,907E

Note. Test of environmental research equipment will take place inside the area until the autumn 2019.

Bsp Bottenhavet N 2013/s30, s54

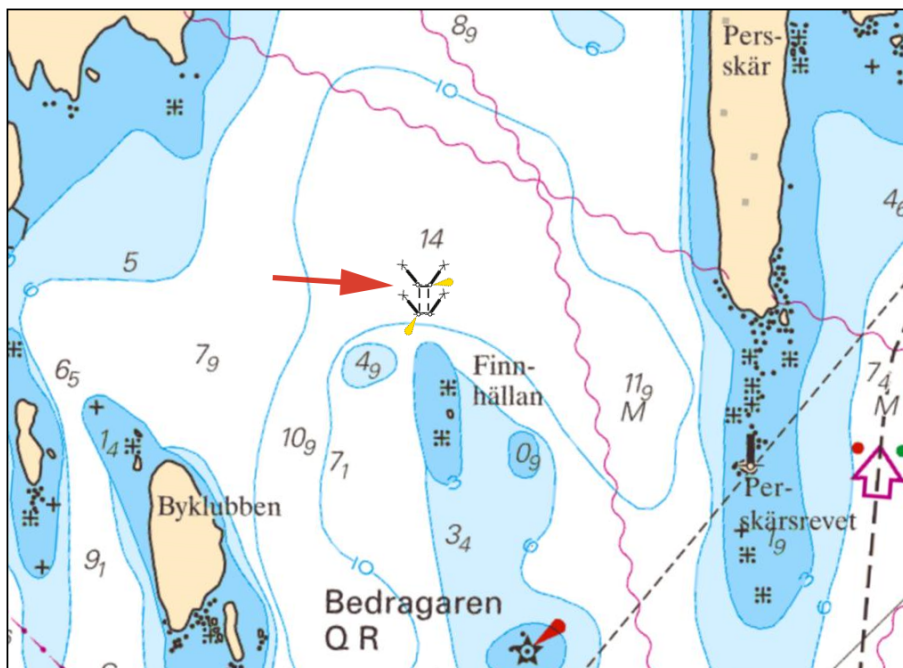

NW of Norrbyskär

Umeå Marina Forskningscentrum. Publ. 11 januari 2018

Northern Baltic

* 12352

Chart: 621

Sweden. Northern Baltic. Arkösund. Lindöfjärden. Snedskär. Piers. Shore line contours. Underwater rocks.

Insert	underwater rocks in a) and b)	a)	58-29,959N	016-55,347E
		b)	58-29,936N	016-55,538E
Amend	depth contours and shore line as shown in chartlet			

Bsp Ostkusten 2015/s32, s35, s37, s62

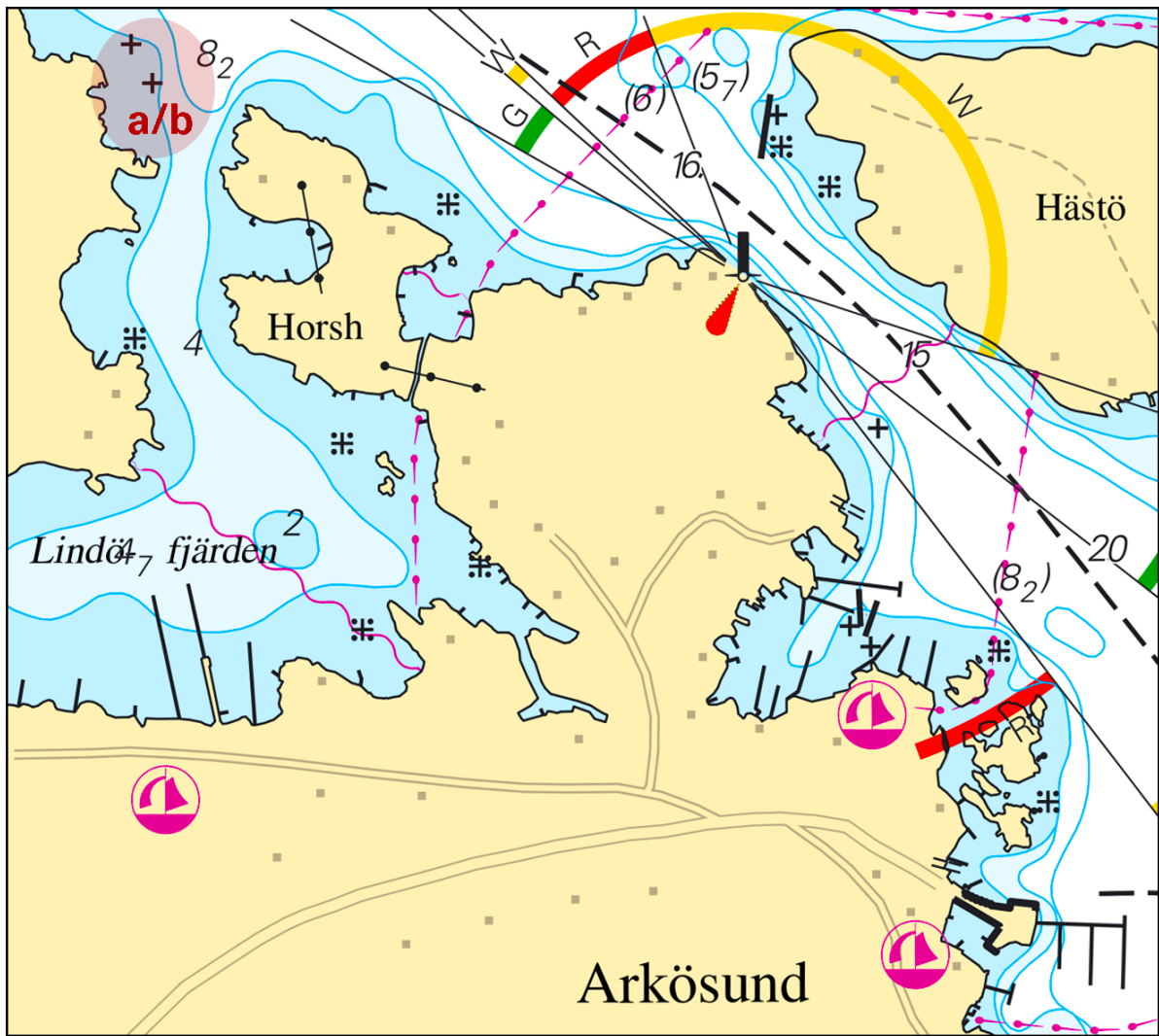

Arkösund

Sjöfartsverket, Norrköping. Publ. 10 januari 2018

* 12513

Chart: 616, 6162, 6171

Sweden. Northern Baltic. Southern part of Stockholm archipelago. E of Nynäshamn. Rånö. Aspön. Kapellsundet. Seasonal speed limit.

Time: Annually May 15 through September 15

A speed limit of 8 knots applies for all vessels inside the highlighted area as shown on the chartlet.

Insert	texts '8 kn' and '(15 May - 15 Sep)' as shown			
	speed limit area limited by points a) - b) and c) - d) respectively	a)	58-54,05N	018-08,45E
		b)	58-53,98N	018-08,62E
		c)	58-54,33N	018-09,73E
		d)	58-54,45N	018-09,89E

Bsp Stockholm S 2016/s19, s35

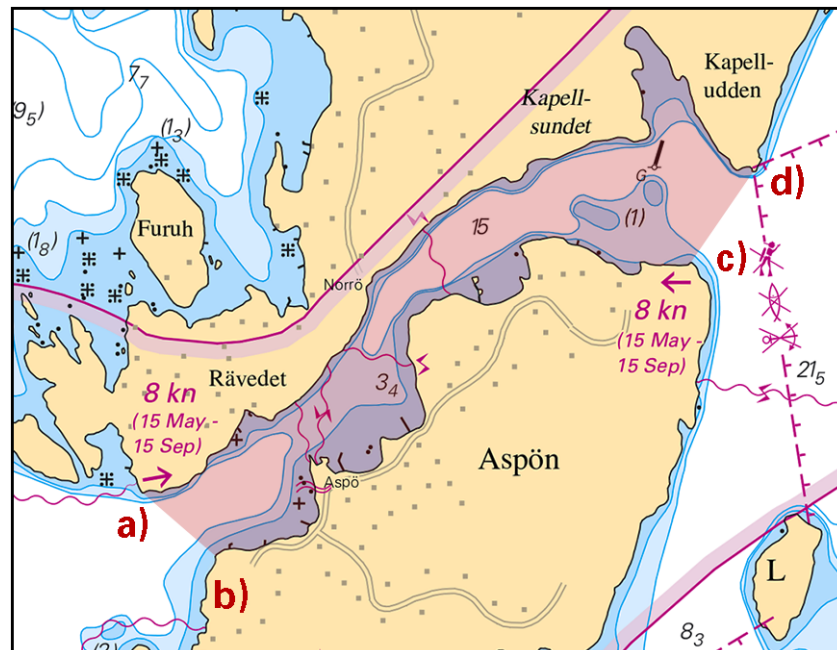

Seasonal speed limit in Kapellsundet

Länsstyrelsen, Stockholm. Publ. 10 januari 2018

* 12754 (T)

Chart: 6141, 6142

Sweden. Northern Baltic. Stockholm. Gröna lund. Geotechnical drilling.

Time: January 29 - February 8, 2018

Geotechnical drilling in progress at Gröna Lund in Stockholm.

Vessels in the area are requested to pass with reduced speed.

Work area at Gröna Lund	59-19,42N	018-05,66E
-------------------------	-----------	------------

Not shown in ENC.

Bsp Mälaren - Hjälaren 2016/s52, Bsp Stockholm M 2016/s06, s10

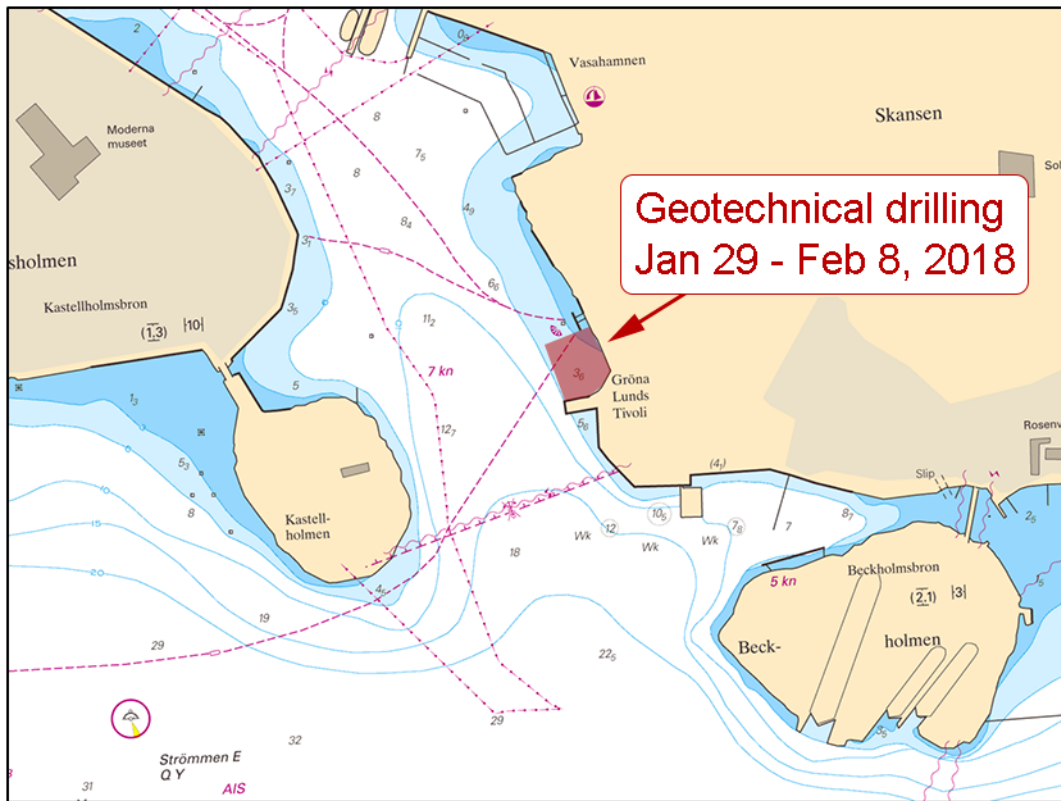

Work area, Gröna lund

WSP. Publ. 11 januari 2018

* 12760

Chart: 6145

Sweden. Northern Baltic. Stockholm archipelago. Ingarö. Björkvik. Less depth.

Amend	3- and 6 metre depth contour according to chartlet	59-13,2N	018-32,5E
-------	--	----------	-----------

Bsp Stockholm M 2016/s28, s35, s36, s48

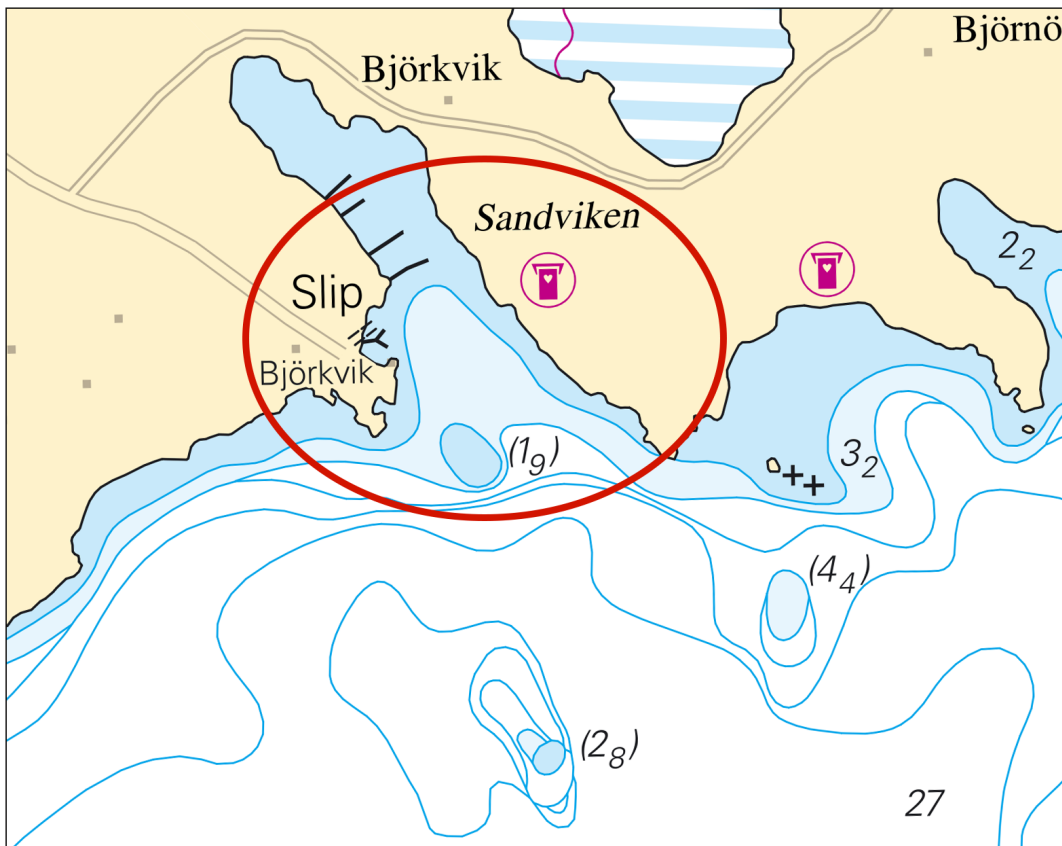

Amended depth contours, Björkvik

Sjöfartsverket. Publ. 9 januari 2018

* 12761 (T)

Chart: 6141, 6142

Sweden. Northern Baltic. Stockholm. Saltsjön. Masthamnen. Maintenance work.

Time: January 18, 2018

Maintenance work in progress along the quay at Masthamnen in Stockholm, berth 165 - 167. The work includes diving operations.

Work area, Masthamnen in Stockholm	59-18,97N	018-06,10E
------------------------------------	-----------	------------

Not shown in ENC.

Bsp Mälaren - Hjälmaren 2016/s52, Bsp Stockholm M 2016/s06, s10

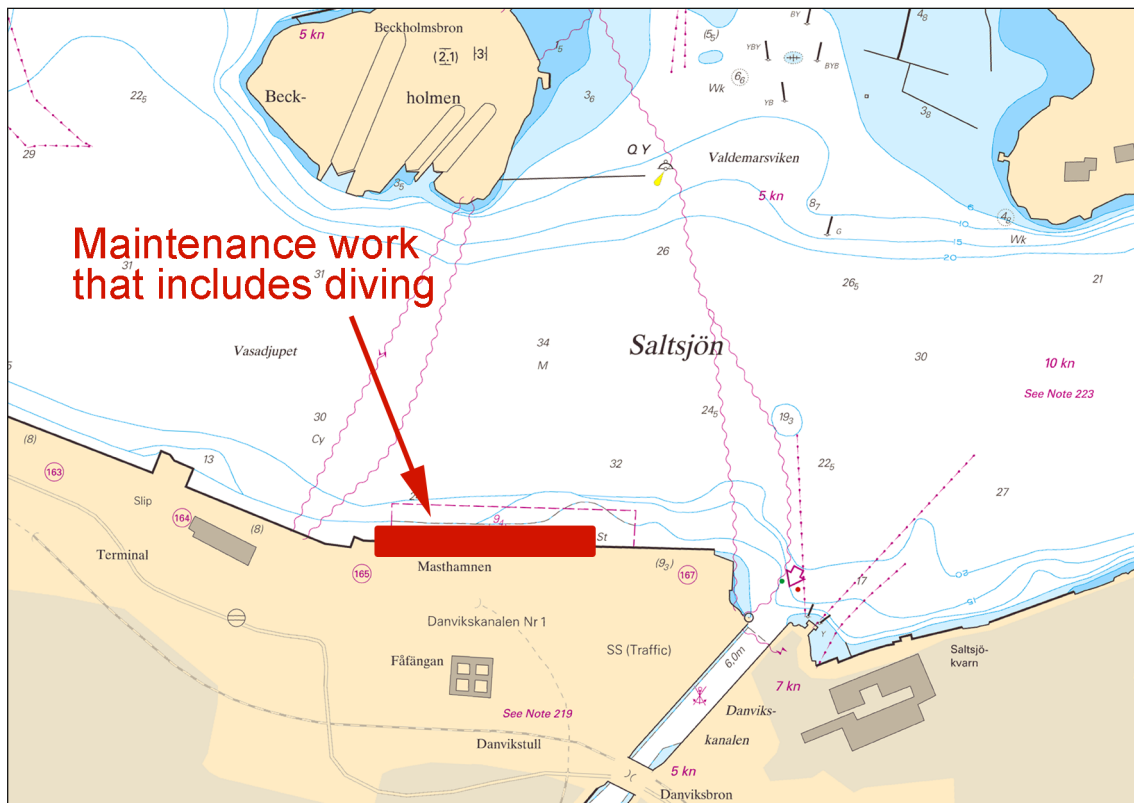

Maintenance work, Masthamnen

Stockholms hamnar. Publ. 11 januari 2018

*** 12762 (T)****Chart: 6141, 6142**

Sweden. Northern Baltic. Stockholm. Strömmen. Stadsgårdshamnen. Construction work. Diving operations.

Time: January 29 - April 20, 2018

Work in progress on berth 158 in Stockholm.

Diving operations may occur. Mariners are requested to pass with caution.

Contact, Ports of Stockholm: Jonas Enmark +46(0)735-225903.

Berth 158, Stadsgårdshamnen	59-19,10N	018-05,04E
-----------------------------	-----------	------------

Not shown in ENC.

Bsp Mälaren - Hjälmarén 2016/s52, Bsp Stockholm M 2016/s06, s10

Stockholmshamnar. Publ. 11 januari 2018

*** 12775 (T)****Chart: 616, 6162, 6163**

Sweden. Northern Baltic. E of Utö. Gunnery exercises. February 6 - 15, 2018.

Gunnery exercises will be carried out within Utö firing range during stated times. The current extension of the closed area is given in the table.

Information during practice times VHF channel 16, call Utö skjutfält, or phone +46 8 501 570 45. Information about upcoming practice times, phone: +46 10 823 18 23, Muskö Sjöcentral.

February	Time	Range from shore
6	0800 - 1900 LT	4.2 M
7	0800 - 1800 LT	4.2 M
8	0800 - 2200 LT	3,8 M
9	0800 - 1600 LT	4.2 M
10, 11	0800 - 2200 LT	4.2 M
12	0800 - 1200 LT	4.2 M
14	1000-2200 LT	1.7 M
15	0800-2400 LT	4.2 M

Position: Approx.	58-54N	018-20E	Utö Firing Danger Area
-------------------	--------	---------	------------------------

Not shown in ENC.

Bsp Stockholm S 2016/s17, s18, s19, s37

Försvarsmakten, Utö. Publ. 11 januari 2018

Lake Mälaren and Södertälje kanal

* 12704

Chart: 111

Sweden. Lake Mälaren and Södertälje kanal. Mälaren. S of Helgö. Bockholmssund. Depth.

Delete	depth 6,9 m	59-16,44N	017-39,95E
Insert	depth 6,6 m	59-16,44N	017-39,90E

Bsp Mälaren - Hjälaren 2016/s60

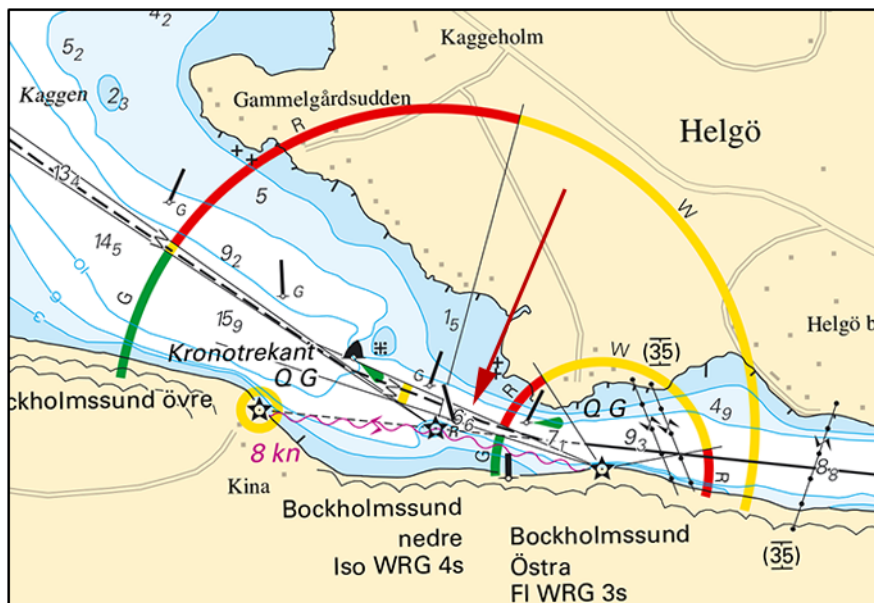

Bockholmssund

Sjöfartsverket, Norrköping. Publ. 8 januari 2018

* 12755

Chart: 6181

Sweden. Lake Mälaren and Södertälje kanal. S of Södertälje. Igelstaviken. Reinforcement works.

Time: January 15 - April 11, 2018

Shoreline reinforcement works are conducted in Igelstaviken in preparation for housing construction in the area.

Igelstaviken	59-10,81N	017-39,63E
--------------	-----------	------------

Bsp Mälaren - Hjälaren 2016/s31

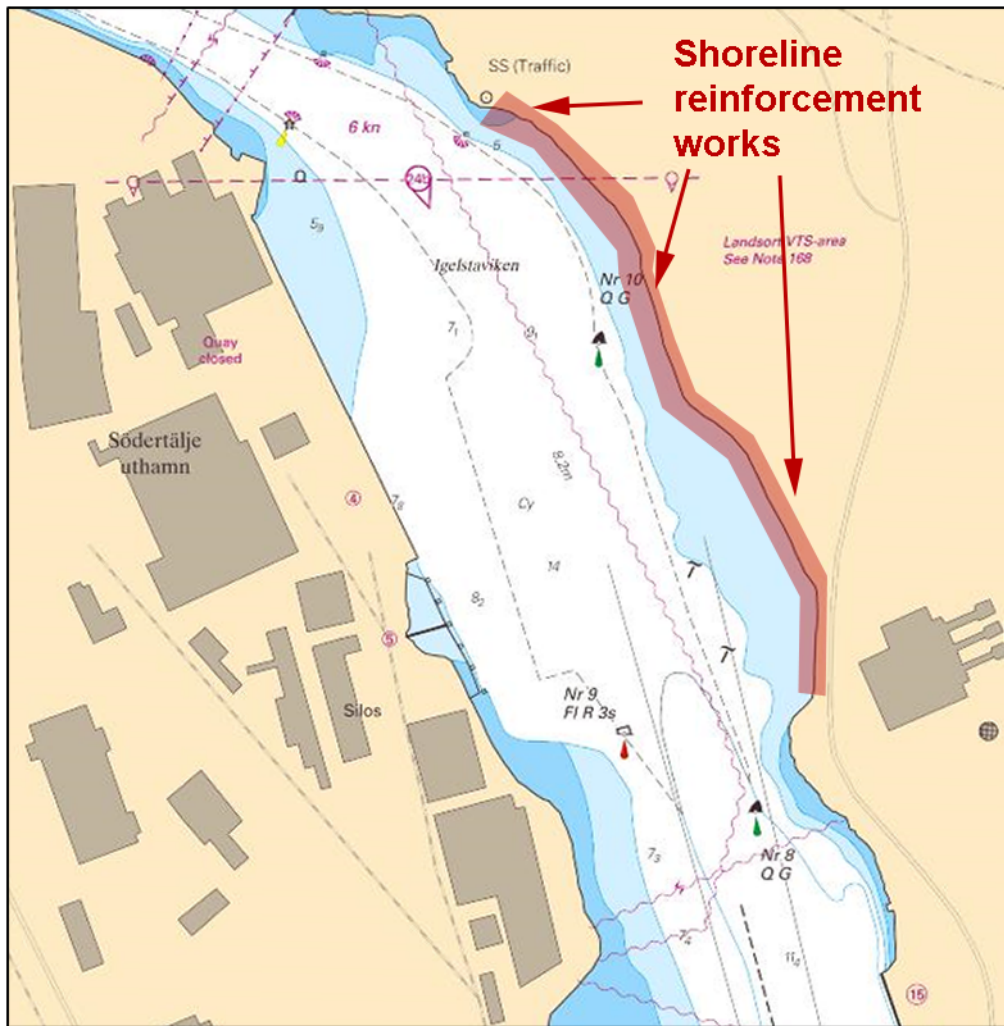

Reinforcements, Igelstaviken south of Södertälje

Södertälje kommun. Publ. 8 januari 2018

Southern Baltic

* 12769 (T)

Chart: 74, 83, 839

Sweden. Southern Baltic. Bornholmsgat. TSS, Southbound lane. Cable works.

Time: January 2018.

Cable repair in progress within 2 M radius from stated position. Divers and ROV are used.

The operation is performed from the vessels listed below. Further vessels might be working in the area. All units are equipped with AIS.

The vessel Cable One will at times be anchored using 4 anchors which are marked by yellow buoys.

Passage should take place with sharp look out, reduced speed and at a minimum berth of 500 metres.

Ships are recommended to call any of the participating vessels on VHF Ch 16 to obtain advise for safe passage of the working area. The participating vessels could also be contacted on telephone as below.

Centre of working area, radius 2 M		55-19,2N	014-24,7E
PARTICIPATING VESSELS			
Havila Subsea/LGSY3	Offshore supply ship, 98 x 20m. Tel: +4790757746.		
Cable One/OVZC	Cable layer, 39 x 10m. Tel: +4540345311, +4532712684		
Venus II/HP9337	Guard ship, 31 x 7m		

Bsp Sydkusten 2012/s29, s30

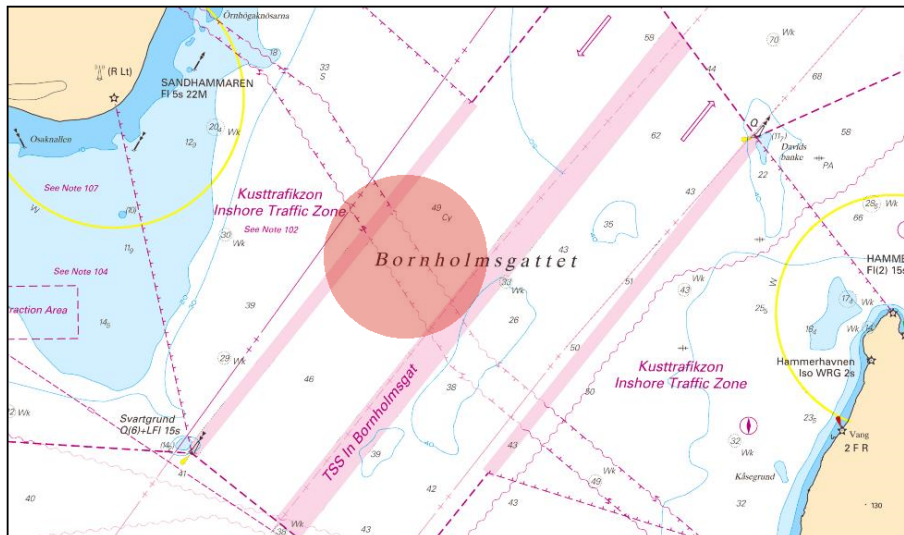

Cable works in January 2018

JD-Contractor A/S. Publ. 6 januari 2018

The Sound

* 12753

Chart: 921

Sweden. The Sound. Höllviken. Höllrevet. Restricted area withdrawn.

Delete	restricted area at Höllrevet	55-24,91N	012-55,07E
--------	------------------------------	-----------	------------

Bsp Sydkusten 2012/s21, s24, s25

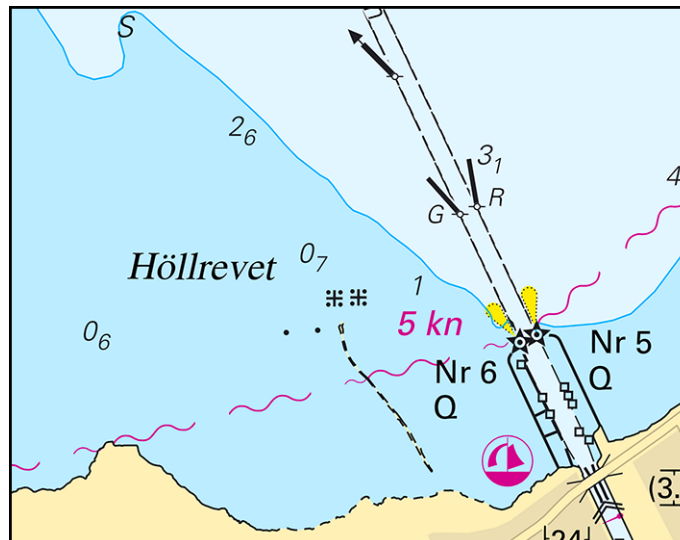

Restricted area withdrawn at Höllviken

Länsstyrelsen i Skåne län. Publ. 10 januari 2018

Skagerrak

* 12766

Chart: 9321

Sweden. Skagerrak. V of Tjörn. N of Eggskär. Shoal extended.

Expired notices: 2014:503/9668(P)

Amend	3 and 6 m contour E to include	57-56,845N	011-31,018E
-------	--------------------------------	------------	-------------

Note. The amendment has been included in current editions of charts and small craft charts.

Bsp Västkusten S 2016/s14, s37

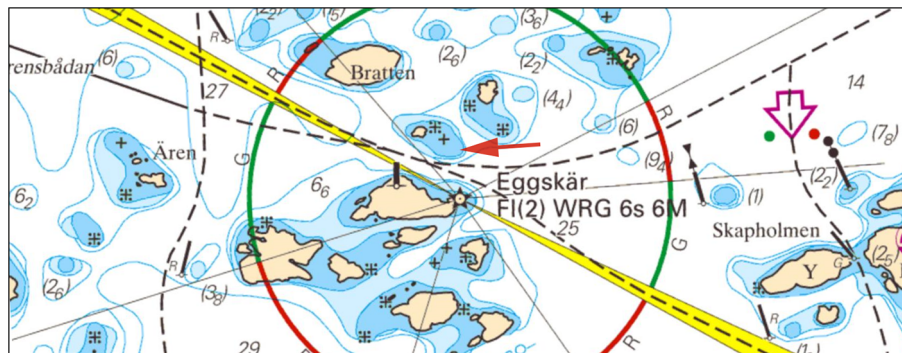

Shoal N of Eggskär extended eastwards

Sjöfartsverket, Norrköping. Publ. 6 januari 2018

* 12768

Chart: 9321

Sweden. Skagerrak. V of Tjörn. N of Skaboholmen. Shoal.

Expired notices: 2014:503/9670(P)

Insert	5,1 m with associated 6 m contour	58-02,592N	011-29,834E
--------	-----------------------------------	------------	-------------

Note. The amendment has been included in current editions of charts and small craft charts.

Bsp Västkusten S 2016/s36

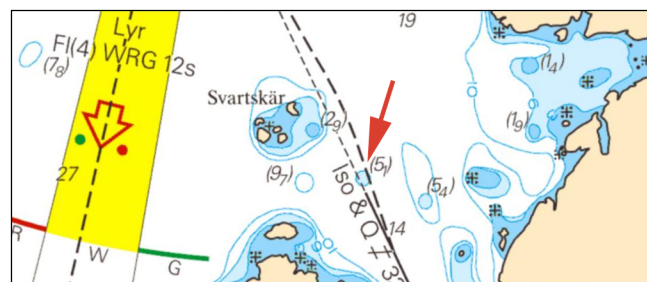

Shoal N of Skaboholmen

Sjöfartsverket, Norrköping. Publ. 6 januari 2018

Lake Vänern and Trollhätte kanal

* 12764

Chart: 135

Sweden. Lake Vänern and Trollhätte kanal. Vänersborgsviken. E of Gälleudde. Obstruction in the separation zone.

Insert	obstruction, 5,1 m	58-28,989N	012-29,889E
--------	--------------------	------------	-------------

Bsp Göta kanal 2011/s34, s35, Bsp Vänern 2014/s34, s35

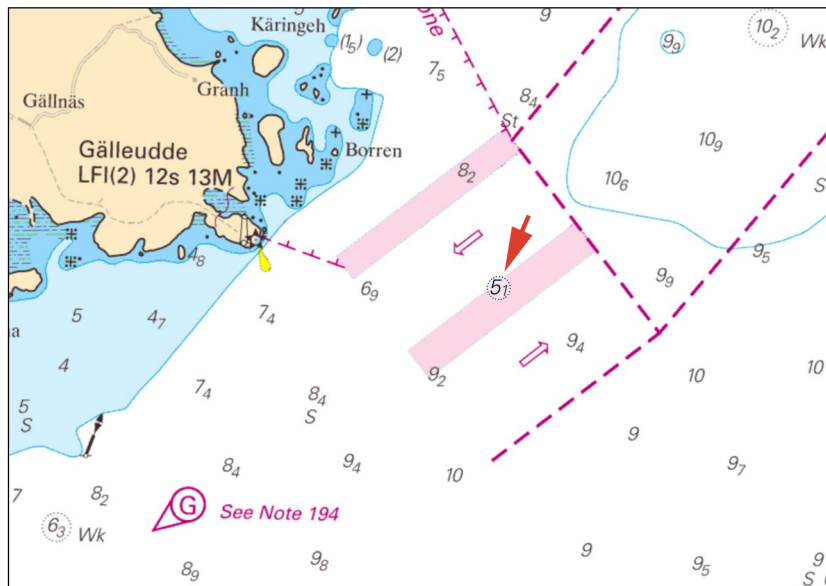

Obstruction

Sjöfartsverket. Publ. 6 januari 2018

* 12765 (T)

Chart: 131

Sweden. Lake Vänern and Trollhätte kanal. Vänern. Värmlandssjön. Gäslingegrund. Windmill. Navigation lights unlit.

Time: Until May 31, 2018

The navigation lights on one of the windmills south of Skoghall in Lake Vänern is unlit during stated time.

Unlit windmill	59-15,44N	013-20,90E
----------------	-----------	------------

Bsp Vänern 2014/s10, s11, s13

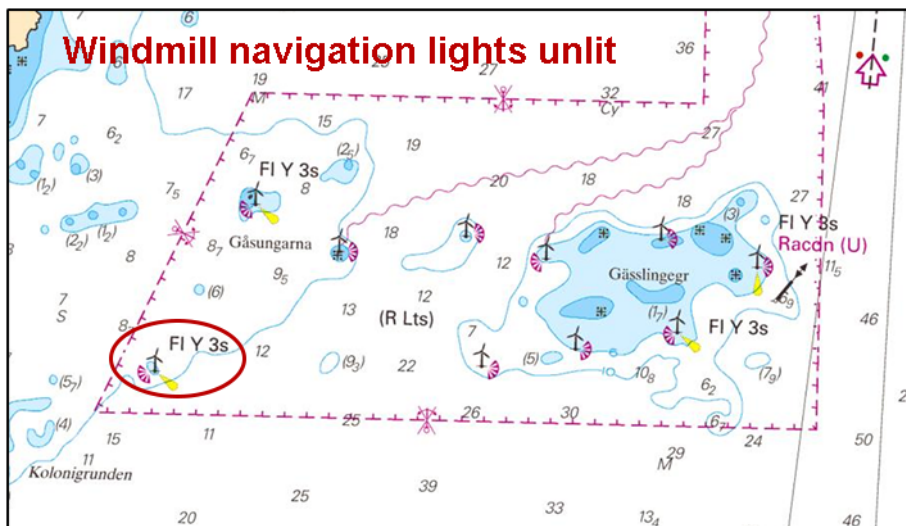

Windmill unlit S of Skoghall in Lake Vänern

Rabbalshede Kraft AB. Publ. 6 januari 2018

Inshore waters

* 12480

Chart:

Sweden. Inshore waters. Dalsland Canal. Lake 'Stora Le'. Hästhölm. Nature reserve. Entry prohibited annually April 15 thru July 15.

Time: Annually, April 15 through July 15

As per decision of the County Administrative Board it is prohibited, during the above time period, to land on the island or to stay within 100 metres from the shore.

Amend	island 'Hästholmen' as shown and move it 85 metres northward to	58-59,340N	011-54,560E
Insert	nature reserve with adjoining text and markings as shown on chartlet		

Bsp Dalslands kanal 2011/s13

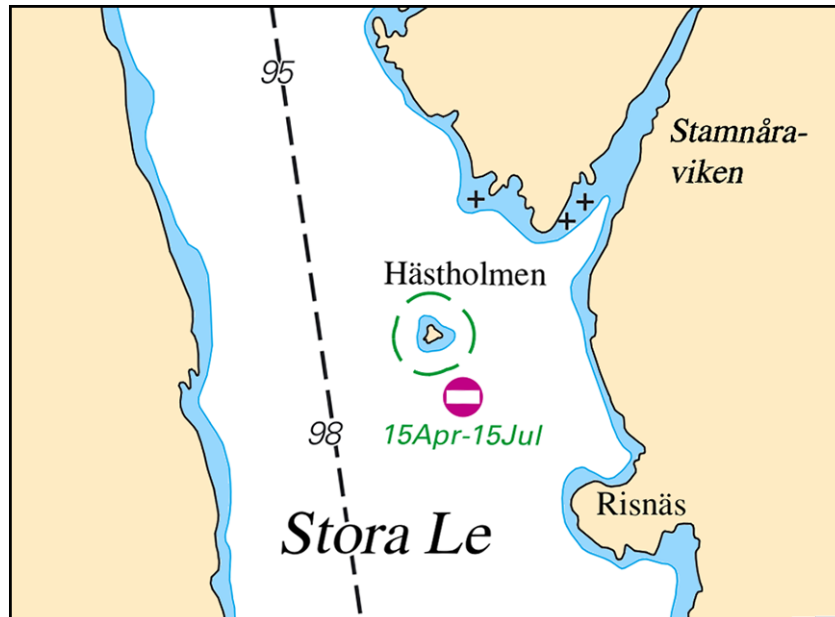

Hästholmen, Lake Stora Le

Länsstyrelsen i Västra Götaland. Publ. 10 januari 2018