

Notices to Mariners, SWEDEN Swedish Maritime Administration



Areas in Swedish Notices to Mariners



SJÖFARTSVERKET

Editorial office
Swedish Maritime Administration
Ufs
601 78 NORRKÖPING
Sweden
tel: 0771 630 605
e-mail: ufs@sjofartsverket.se
Publisher:
Hydrographer Patrik Wiberg

ANNOUNCEMENTS

No Announcements in this booklet.

NOTICES

Sea of Bothnia

* 12321

Chart: 53, 532, 533

Sweden. Sea of Bothnia. Söderhamn. Light "Hällgrund" back in operation.

Expired notices: 2017:651/12103(T)

Light Hällgrund	61-16,6N	017-23,8E
-----------------	----------	-----------

Adm. LoL: C6087

Bsp Bottenhavet S 2013/s06, s23

Sjöfartsverket, Norrköping. Publ. 3 augusti 2017

Northern Baltic

* 12112 (T)

Chart: 616, 6162, 6163

Sweden. Northern Baltic. E of Utö. Gunnery exercises. August 19 - 22.

Gunnery exercises will be carried out within Utö firing range during stated times. The current extension of the closed area is given in the table.

Information during practice times VHF channel 16, call Utö skjutfält, or phone +46 8 501 570 45. Information about upcoming practice times, phone: +46 10 823 18 23, Muskö Sjöcentral.

August	Time	Range from shore
19	0900 - 2400	3,8 M
20	0000 - 0300, 0900 - 2000	3,8 M
21 - 22	0900 - 2000	3,8 M

Position: Approx.	58-54N	018-20E	Utö Firing Danger Area
-------------------	--------	---------	------------------------

Not shown in ENC.

Bsp Stockholm S 2016/s17, s18, s19, s37

Försvarmakten, Utö. Publ. 2 augusti 2017

* 12302

Chart: 621, 622

Sweden. Northern Baltic. E of Slätbaken. N of island Svedholm. Rock awash.

Amend	3 metre depth contours as shown and move rock awash to	58-24,825N	016-46,673E
--------------	--	------------	-------------

Bsp Ostkusten 2015/s36

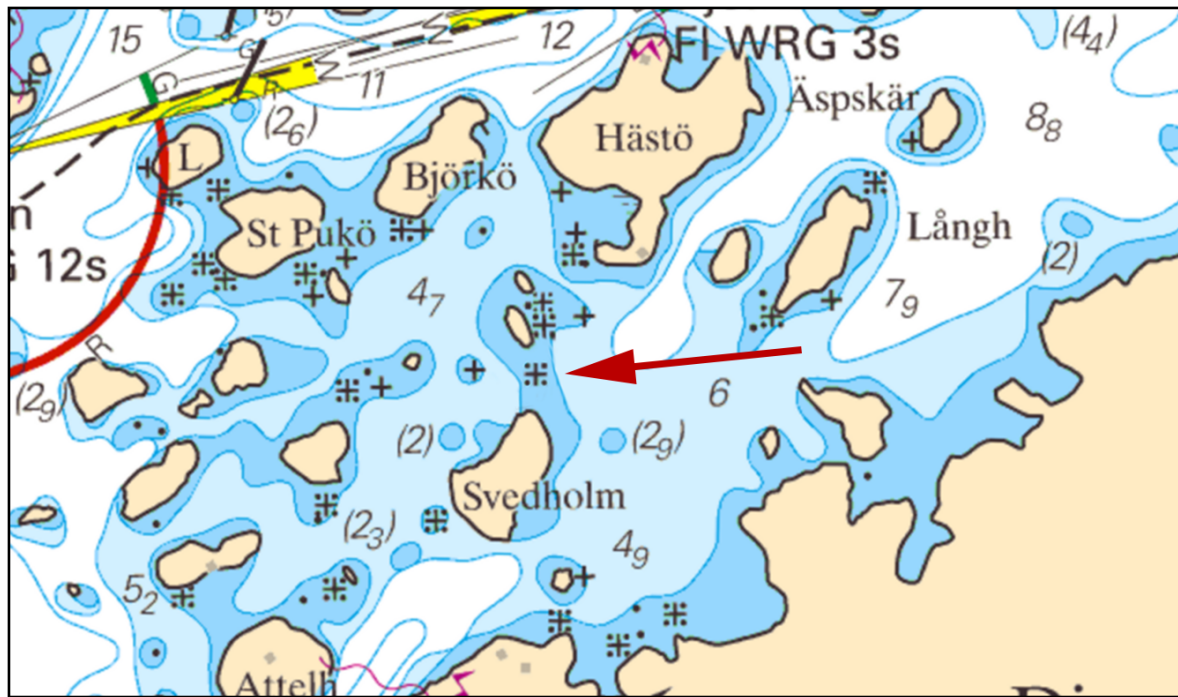

Rock awash is moved

Sjöfartsverket, Norrköping. Publ. 3 augusti 2017

South-Western Baltic

12316

Chart: 74

Sweden. South-Western Baltic. Kriegers Flak. Restricted areas. Buoyage.

Insert	prohibited entry area a) - d) and e) - h)			
Insert	special purpose light spar buoy FI(3) Y 10s	a)	55-02,201N	012-50,164E
	special purpose light spar buoy FI(3) Y 10s	b)	55-02,142N	012-52,037E
	special purpose light spar buoy FI(3) Y 10s	c)	55-01,066N	012-51,933E
	special purpose light spar buoy FI(3) Y 10s	d)	55-01,125N	012-50,061E
	special purpose light spar buoy FI(3) Y 10s	e)	55-03,475N	012-55,831E
	special purpose light spar buoy FI(3) Y 10s	f)	55-03,414N	012-57,705E
	special purpose light spar buoy FI(3) Y 10s	g)	55-02,338N	012-57,598E
	special purpose light spar buoy FI(3) Y 10s	h)	55-02,399N	012-55,725E

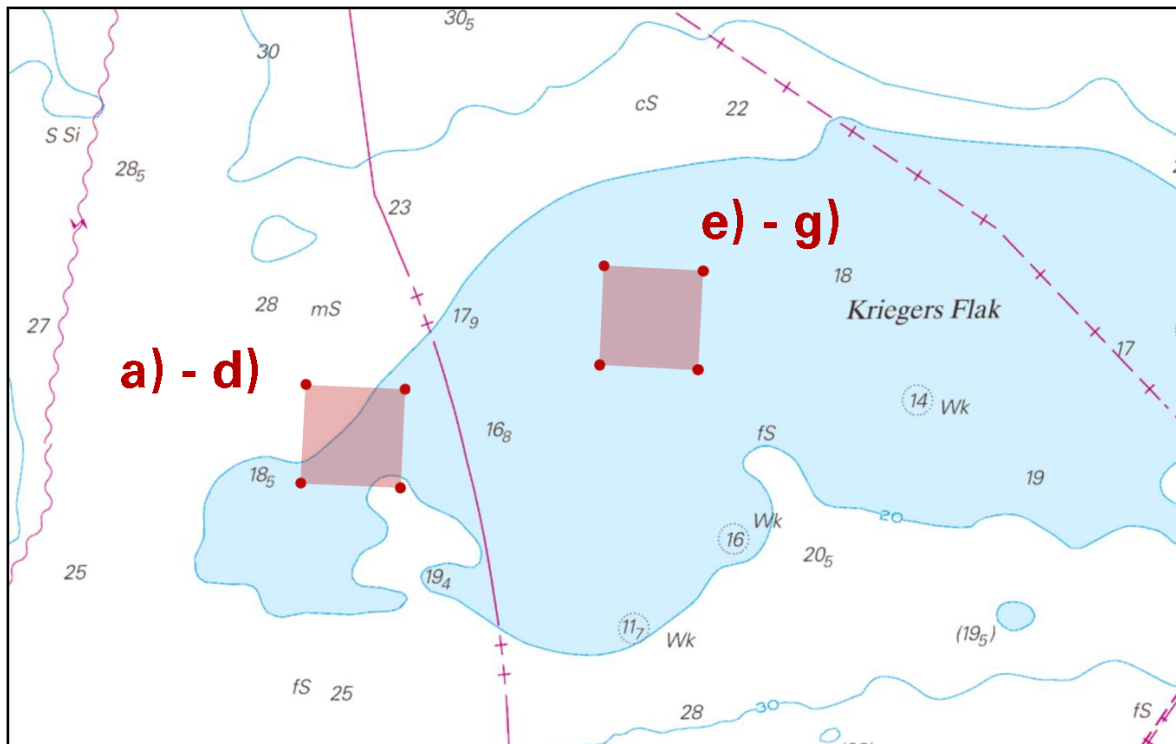

Area prohibited for entry at Kriegers Flak

Dk NtM 2017:20/458. Publ. 2 augusti 2017

Kattegat

* 12319

Chart: 925

Sweden. Kattegat. Kungbackafjorden. Gottskär. Underwater rock.

Amend	3 m depth contour and insert underwater rock at	57-23,177N	012-01,236E
--------------	---	------------	-------------

Bsp Västskusten S 2016/s21



Gottskär in Kungsbackafjorden

Sjöfartsverket, Norrköping. Publ. 2 augusti 2017

Skagerrak

* 12314

Chart: 933, 934

Sweden. Skagerrak. Bovallstrand. Marine farm. Buoyage.

Insert	special spar buoy	a)	58-28,905N	011-18,258E
Insert	special spar buoy	b)	58-28,907N	011-18,245E
Insert	special spar buoy	c)	58-28,789N	011-18,280E
Insert	special spar buoy	d)	58-28,797N	011-18,266E

Bsp Västkusten N 2016/s13, s15

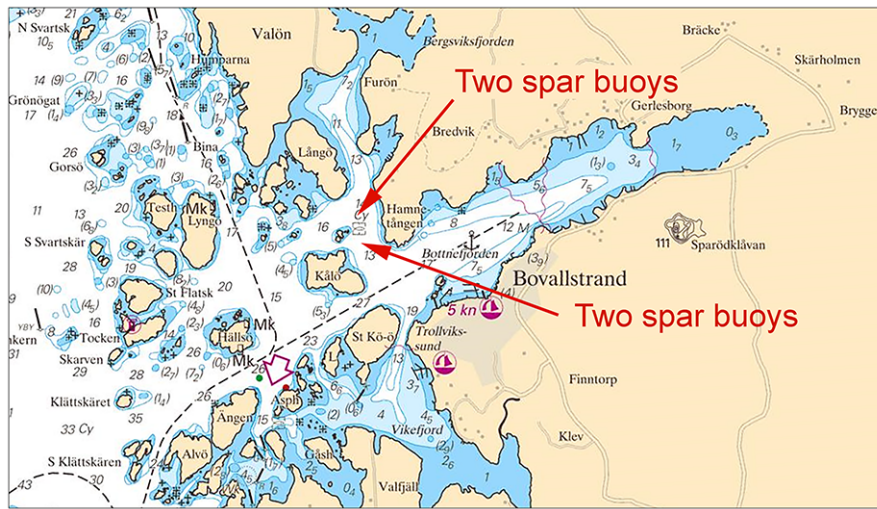

New buoyage

Sjöfartsverket. Publ. 29 juli 2017

12318

Chart: 8, 93

Sweden. Skagerrak. WSW Hirtshals. Buoyage withdrawn.

Delete	special light buoys 2 Fl(5) Y 20s	57-30,887N	009-36,761E
--------	-----------------------------------	------------	-------------

Dk NtM 2017:21/482. Publ. 2 augusti 2017

12323

Chart: 937

Norway. Skagerrak. Oslofjorden. Hvaler. Gravningsundet. Fyren 'Kuskjær'. Changed sectors.

Correct sector data is given below:

Light 'Kuskjær'	59-01,54N	011-05,97E	
G 063,0° - 072,0°			Sector unchanged
W 072,0° - 074,5°			Sector unchanged
R 074,5° - 155,5°			
G 155,5° - 221,5°			
W 221,5° - 261,5°			Sector unchanged
R 261,5° - 283,0°			

Bsp Västkusten N 2016/s06

No NtM 57155/8/17. Publ. 3 augusti 2017

Inshore waters

* 12307

Chart:

Sweden. Inshore waters. Dalslands kanal. Lake Foxen. S of 'Ön'. Uppsal. Underwater rock.

Amend	3 metre depth contour and move underwater rock to	59-25,883N	011-55,917E
-------	---	------------	-------------

Bsp Dalslands kanal 2011/s11



Lake Foxen at Uppsäl

Sjöfartsverket, Norrköping. Publ. 3 augusti 2017

* 12320 (T)

Chart: 121

Sweden. Inshore waters. Göta kanal. Motala - Söderköping. Reduced depth.

Expired notices: 2017:660/12299(T)

Water depth is limited to 2,50 metres between lock "Norsholms sluss" and lock "Carlsborgs övre sluss".

Water depth is limited to 2,70 metres between lock "Motala" and locks "Carl Johans slussar".

Norsholms sluss	58-30,4N	015-58,3E
Carlsborgs övre sluss	58-29,8N	016-16,1E
Motala sluss	58-32,1N	015-02,5E
Carl Johans slussar	58-29,1N	015-32,4E

Not shown in ENC.

Bsp Göta kanal 2011/s06, s07, s08, s09, s10, s60

AB Göta kanalbolag. Publ. 3 augusti 2017