

Notices to Mariners, SWEDEN Swedish Maritime Administration



Areas in Swedish Notices to Mariners



SJÖFARTSVERKET

Editorial office
Swedish Maritime Administration
Ufs
601 78 NORRKÖPING
Sweden
tel: 0771 630 605
e-mail: ufs@sjofartsverket.se
Publisher:
Hydrographer Patrik Wiberg

ANNOUNCEMENTS

No Announcements in this booklet.

NOTICES

Lake Mälaren and Södertälje kanal

* 12198 (T)

Chart: 6141, 6142

Sweden. Lake Mälaren and Södertälje kanal. Riddarfjärden, northern part. Swimming competition. Riddarfjärdssimningen. Closed area.

Time: August 19, 0900 - 1400 LT

Closed area for all vessels in the northern part of Riddarfjärden during the swimming competition "Riddarfjärdssimningen". See chartlet.

Riddarfjärden, northern part	59-19,55N	018-02,50E
------------------------------	-----------	------------

Not shown in ENC.

Bsp Mälaren - Hjälaren 2016/s51, Bsp Stockholm M 2016/s10

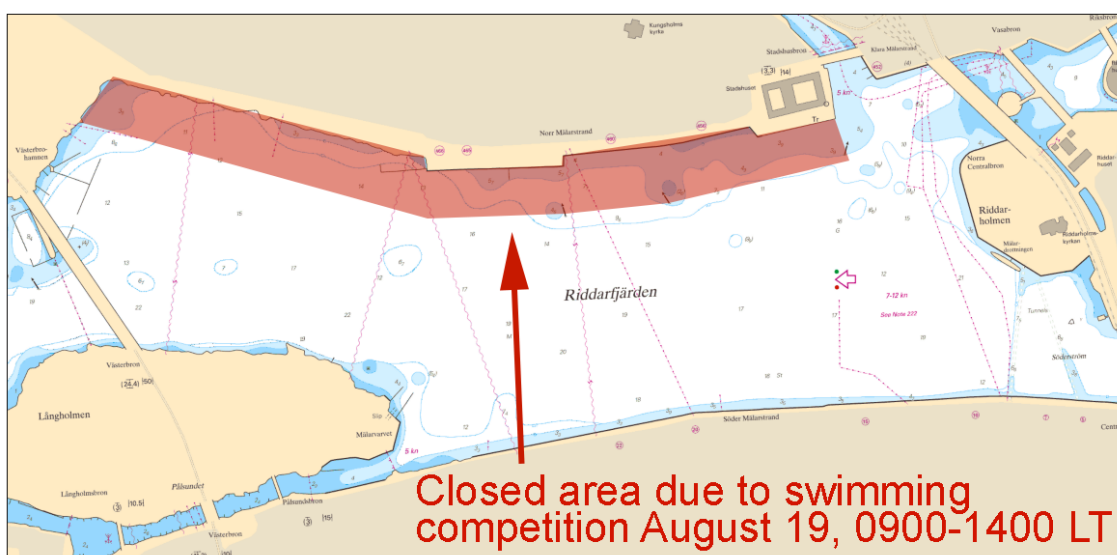

Closed area, competition Riddarfjärdssimningen

Länsstyrelsen, Stockholm. Publ. 26 juli 2017

* 12251

Chart: 111

Sweden. Lake Mälaren and Södertälje kanal. Tappströmsbron. Opening times valid from July 31, 2017.

Time: From July 31, 2017

Opening times for bridge Tappströmsbron as follows:

May 1 - October 15

The bridge opens, after pre-ordering to the bridge-master, the first 10 minutes after every half hour between 0630 - 2140 LT, except Monday - Friday (public holidays excluded) between 0640 - 0930 and 1440 - 1930 LT.

October 16 - April 30

The bridge opens 0900 - 1600 LT after pre-ordering.

Merchant vessels can, during special circumstances, after pre-ordering request bridge opening at other times throughout the year, except Monday - Friday (public holidays excluded) 0640 - 0930 and 1440 - 1830.

Pre-ordering can be done during working hours, Monday - Friday (except public holidays) 0700 - 1600 LT from the bridge-master, telephone +46 8 80 32 62.

Tappströmsbron	59-17,6N	017-48,6E
----------------	----------	-----------

Bsp Mälaren - Hjälaren 2016/s49

Note 177**TAPPSTRÖMSBRON (BASCULE BRIDGE)****1 May - 15 October**

The bridge opens, after notification to the bridge-master

Monday -Friday 0630,1030, 1130...1440, 2030, 2130 LT.

Saturday, Sunday and holidays 0630 - 2130

The bridge-master is watching VHF Ch 14.

16 October - 30 April

Bridge opens for commercial shipping 0900-1600 after ordering on tel: +46 (0)8-80 32 62.

Bridge signals:

Iso R 3s Bridge is closed.

Iso R 3s + Iso W 3s Signal acknowledged.

Iso R 3s + FW Bridge about to be opened.

Iso G 3s Bridge open - proceed.

The bridge is monitored by camera.

TAPPSTRÖMSBRON (KLAFFBRO)**1 maj - 15 oktober**

Bron öppnas, efter anmälan till brovakten,

Måndag - Fredag 0630,1030, 1130...1440, 2030, 2130.

Lördag, Söndag och helgdag 0630 - 2130

Brovakten passar VHF kanal 14.

16 oktober - 30 april

Bron öppnas för yrkessjöfart 0900-1600 efter förhandsbeställning på tel: 08-80 32 62.

Brosignaler:

Iso R 3s Bron stängd.

Iso R 3s + Iso W 3s Signal uppfattad.

Iso R 3s + FW Bron under klargöring, avvakta.

Iso G 3s Bron öppen, passera.

Bron är TV-övervakad.

Note 177

Trafikverket. Publ. 27 juli 2017

* 12252

Chart: 111

Sweden. Lake Mälaren and Södertälje kanal. Nockebybron. Opening times valid from July 31, 2017.

Time: From July 31, 2017

New opening times for bridge Nockebybron as follows:

May 1 - October 15

Bridge opens, after notification to the bridge-master, the first ten minutes after each whole hour 0700 - 2210, except Monday - Thursday (public holidays excluded) 0710 - 0900 and 1510 - 1900, Fridays (public holidays excluded) 0710 - 0900 and 1410 - 1900, and Sunday and holidays before a weekday 1610 - 1800

October 16 - April 30

Bridge opens 0900 - 1600 after pre-ordering.

Merchant vessels may, during special circumstances, after pre-ordering, request for bridge opening at other times throughout the year, except Monday - Friday (public holidays excluded) 0710 - 0900 and 1510 - 1800 and Sundays and public holidays before weekday 1510 - 1800.

Pre-ordering can be done during working hours, Monday - Friday (public holidays excluded) 0700 - 1600 LT from the bridge-master, telephone +46 8 80 32 62.

Nockebybron	59-19,7N	017-54,5E
-------------	----------	-----------

Bsp Mälaren - Hjälmarens 2016/s49

Trafikverket. Publ. 27 juli 2017

* 12258 (T)

Chart: 6141

Sweden. Lake Mälaren and Södertälje kanal. Stockholm. Northern part of Riddarfjärden. Triathlon. Closed area August 25 - 27.

Time: August 25 - 27

An area in the northern part of Riddarfjärden is closed for all vessels at the stated times due to a Triathlon competition, see chartlet.

August 25	1115 - 1215
August 26	1030 - 1230, 1330 - 1530
August 27	0600 - 1430

Riddarfjärden	59-19,55N	018-03,00E
---------------	-----------	------------

Not shown in ENC.

Bsp Mälaren - Hjälmarén 2016/s51

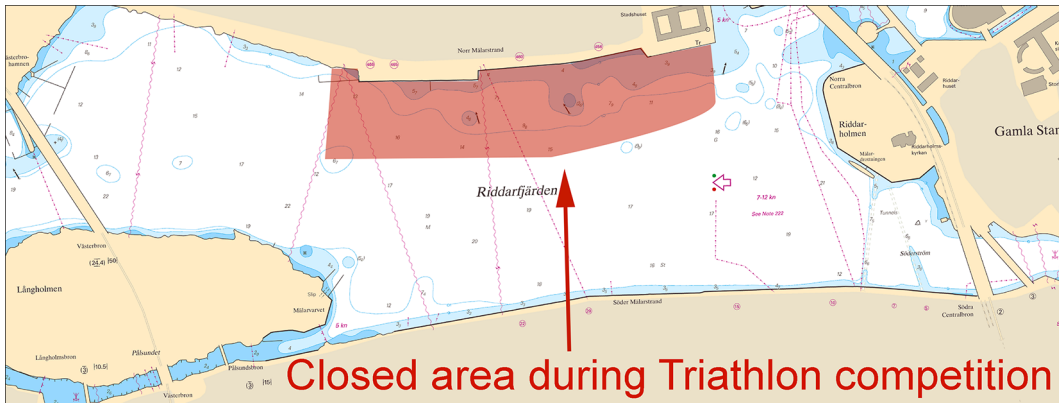

Closed area at Riddarfjärden during competition

Länsstyrelsen, Stockholm. Publ. 27 juli 2017

* 12312

Chart: 6141

Sweden. Lake Mälaren and Södertälje kanal. Stockholm. Ulvsundasjön. Wreck.

Delete	partly visible wreck	a)	59-20,663N	017-58,515E
Insert	wreck	b)	59-20,665N	017-58,600E

Bsp Mälaren - Hjälmarén 2016/s50

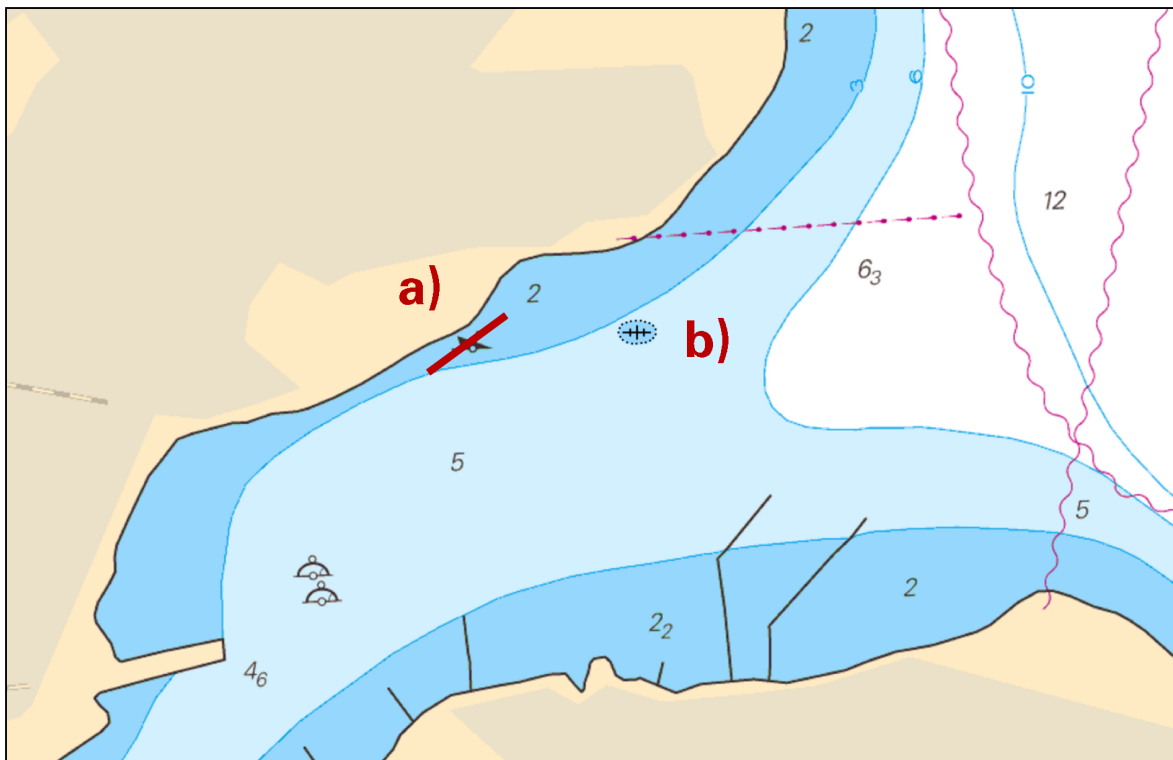

Wreck

Sjöfartsverket, Norrköping. Publ. 27 juli 2017

Central Baltic

* 12283 (T)

Chart: 712

Sweden. Central Baltic. Port of Kalmar. Triathlon competition Kalmar Mini Tri. Temporary restriction.

Time: August 16, 1730 - 2000 LT.

The area shown on the chartlet is closed for all vessels due to triathlon competition Kalmar Mini Tri.

Port of Kalmar	56-40,0N	016-22,4E
----------------	----------	-----------

Not shown in ENC.

Bsp Kalmarsund 2014/s35

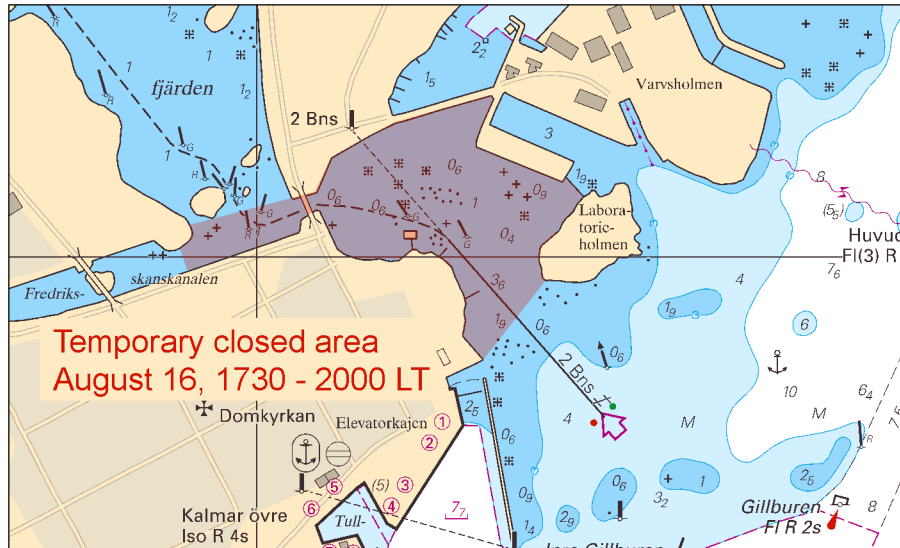

Closed area, Kalmar Mini Tri

Länsstyrelsen Kalmar län. Publ. 22 juli 2017

* 12284 (T)

Chart: 712, 713

Sweden. Central Baltic. Port of Kalmar. Triathlon competition Ironman. Temporary restriction.

Time: August 19, 0630 - 0945 LT.

The area shown on the chartlet is closed for all vessel traffic during the triathlon competition Ironman.

Port of Kalmar	56-39,85N	016-22,76E
----------------	-----------	------------

Not shown in ENC.

Bsp Kalmarsund 2014/s26, s35

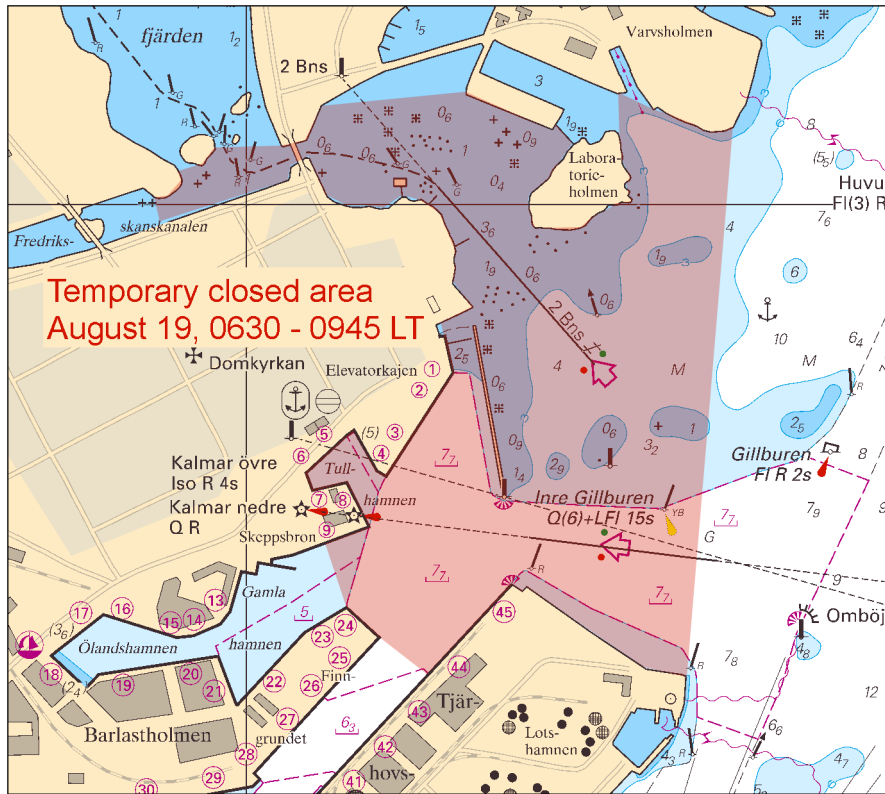

Closed area, Ironman Kalmar Sweden

Länsstyrelsen Kalmar län. Publ. 22 juli 2017

* 12308 (T)

Chart: 624

Sweden. Central Baltic. N of island 'Öland'. Cable works August 9 - 14, 2017.

Time: August 9 - 14, 2017

Cable layer 'Pleijel/SMWY' carries out work along the following positions. Refer to chartlet.

Mariners are advised to pass at a safe distance.

cable works a) - f)	a)	57-21,873N	017-03,841E
	b)	57-23,274N	017-04,216E
	c)	57-25,378N	017-07,060E
	d)	57-27,433N	017-11,045E
	e)	57-27,395N	017-15,674E
	f)	57-26,407N	017-24,771E

Not shown in ENC.

Bsp Kalmarsund 2014/s07, s13, s14, s15

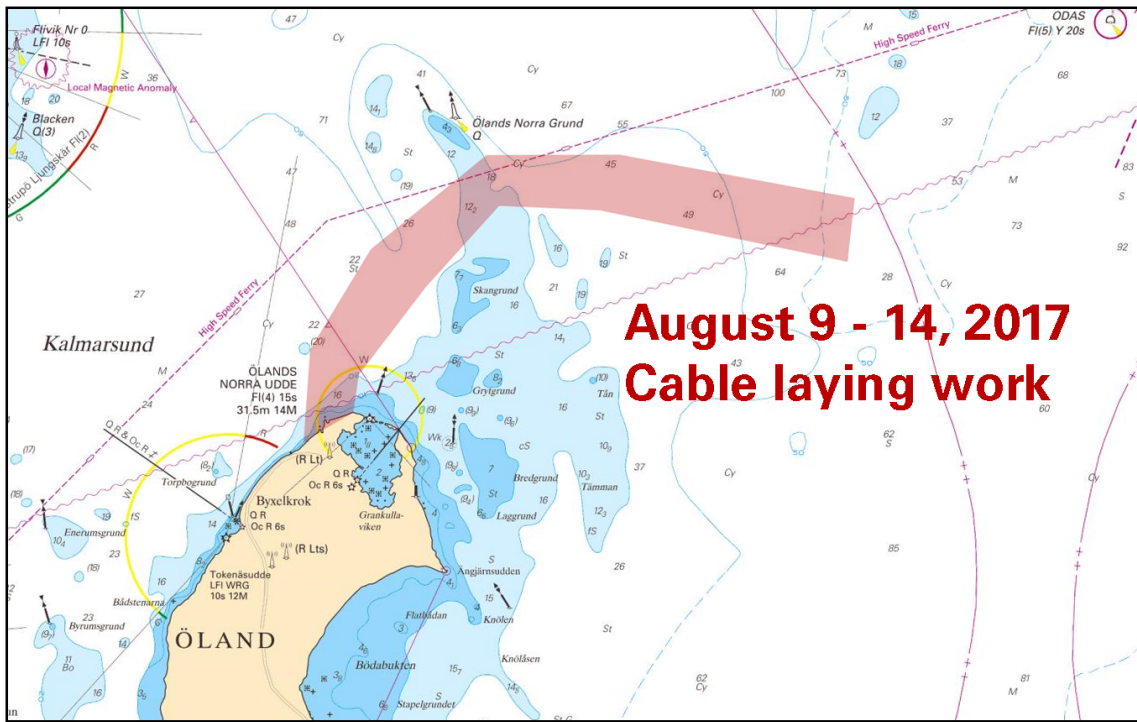

**August 9 - 14, 2017
Cable laying work**

Cable laying north of Öland

Baltic Offshore Kalmar AB. Publ. 27 juli 2017

Southern Baltic

* 12084

Chart: 743, 839

Sweden. Southern Baltic. Skillinge. Fishing stakes.

Insert	fishing stakes a) - b)	a)	55-28,00N	014-17,00E
		b)	55-27,87N	014-17,50E

Bsp Hanöbukten 2014/s31

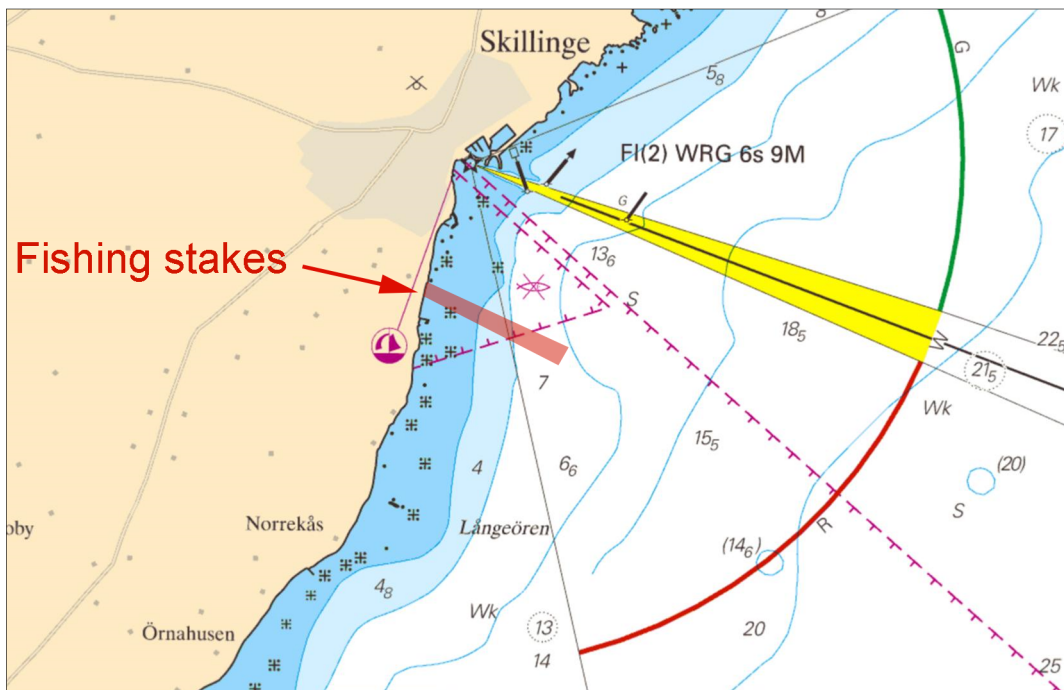

Fishing stakes. Skillinge

Länsstyrelsen Skåne. Publ. 26 juli 2017

The Sound

* 12238 (T)

Chart: 8141, 9211

Sweden. The Sound. Malmö. Yttre- and Inre hamnen. Competitions. Closed areas August 4 - 6, 2017.

Time: August 4 - 6, 2017

Due to the competitions Malmö Triathlon and Malmö ETU Sprint Triathlon Inre hamnen and parts of Yttre hamnen is closed as follows:

August 4	1045 - 1245 LT
August 5	1130 - 1330, 1430 - 1600 and 1700 - 1830 LT
August 6	0830 - 1400 LT

Inre hamnen	55-36,65N	012-59,80E
Yttre hamnen	55-36,80N	012-59,70E

Not shown in ENC.

Bsp Sydkusten 2012/s38, s39, s44, s45, s46

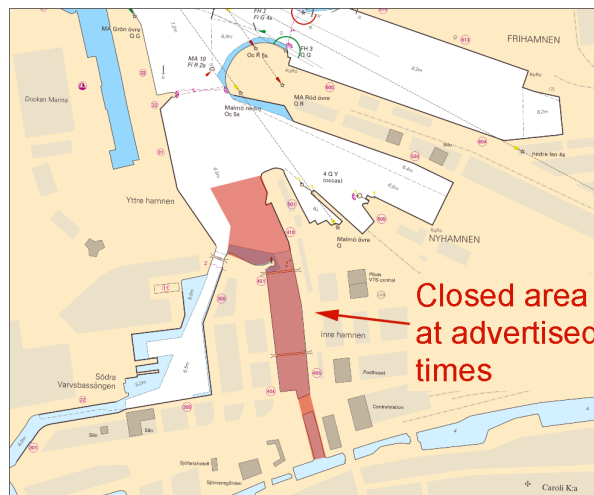

Malmö. Closed area during competitions.

Länsstyrelsen Skåne. Publ. 25 juli 2017

* 12306

Chart: 922

Denmark, Sweden. The Sound. Helsingborg - Helsingör. Traffic separation. Submarine cables. Works on hold.

Expired notices: 2017:648/12044(P)

Cable laying operations are temporarily suspended. Information about upcoming work will be promulgated via NtM as soon as more information has been made available.

work area of underwater operations for submarine cables	a)	56-05,26N	012-38,98E
	b)	56-05,12N	012-39,20E
	c)	56-03,12N	012-35,53E
	d)	56-03,24N	012-35,22E

Bsp Sydkusten 2012/s11, s31

EON Elnät Sverige AB. Publ. 22 juli 2017

Skagerrak

* 12272

Chart: 932

Sweden. Skagerrak. Orust. Käringön - Vedholmen - Tornö. Speed limits. 5 knots.

Speed restriction 5 knots in two areas at Käringön. The smaller area, Käringön harbour, is valid throughout the year and the bigger area is valid June 1 - August 31.

Insert	(Jun-Aug)	a)	58-06,56N	011-21,03E
Insert	(Jun-Aug)	b)	58-06,90N	011-22,90E
Insert	5 kn	c)	58-06,70N	011-22,00E

Bsp Västkusten N 2016/s22, s23, Bsp Västkusten S 2016/s10, s11

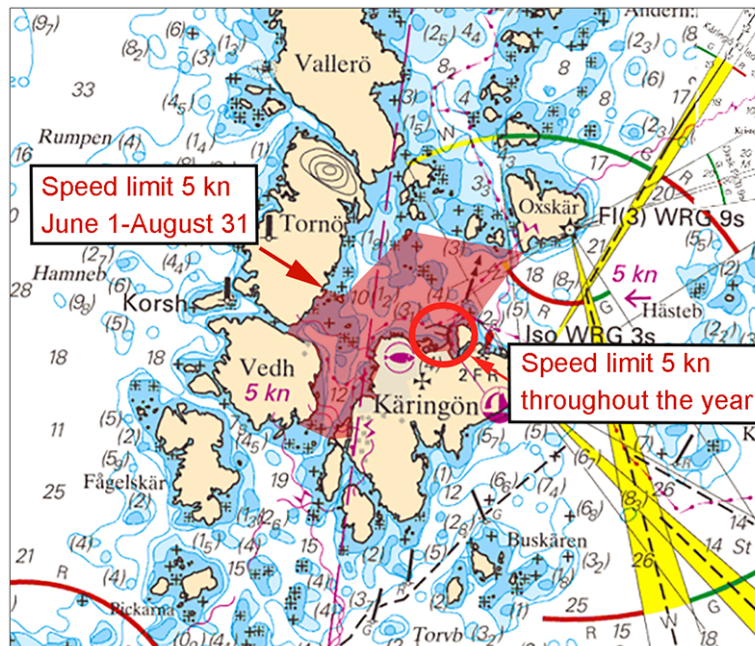

Speed limit, Kåringön

Länsstyrelsen Västra Götalands län. Publ. 24 juli 2017

Lake Vänern and Trollhätte kanal

* 12313 (T)

Chart: 134

Sweden. Lake Vänern and Trollhätte kanal. Byälven. Low water level.

Water level in river "Byälven" is reported to be lower than normal, approximately 15 centimetres below charted depth.

Byälven	59-06,70N	012-55,15E
---------	-----------	------------

Not shown in ENC.

Bsp Vänern 2014/s38, s39

Sjöfartsverket, Trollhättan. Publ. 27 juli 2017