

Notices to Mariners, SWEDEN Swedish Maritime Administration



Areas in Swedish Notices to Mariners



SJÖFARTSVERKET

Editorial office
Swedish Maritime Administration
Ufs
601 78 NORRKÖPING
Sweden
tel: 0771 630 605
e-mail: ufs@sjofartsverket.se
Publisher:
Hydrographer Patrik Wiberg

ANNOUNCEMENTS

No Announcements in this booklet.

NOTICES

Northern Baltic

* 11738

Chart: 6181

Sweden. Northern Baltic. Södertälje. Oil terminal and Ingelstakajen. Clearing lines.

Insert	beacon with floodlight	a)	59-10,543N	017-39,843E
Insert	beacon with floodlight	b)	59-10,542N	017-39,835E
Insert	leading light F R	c)	59-10,332N	017-39,578E
Insert	leading light F R	d)	59-10,340N	017-39,587E
Insert	leading light F R	e)	59-10,269N	017-39,625E
Insert	leading light F R	f)	59-10,265N	017-39,644E
Insert	clearing line from a) and b), bearing 71,1			
Insert	clearing line from c) and d), bearing 211,2			
Insert	clearing line from e) and f), bearing 294,5			

Bsp Mälaren - Hjälmarén 2016/s31

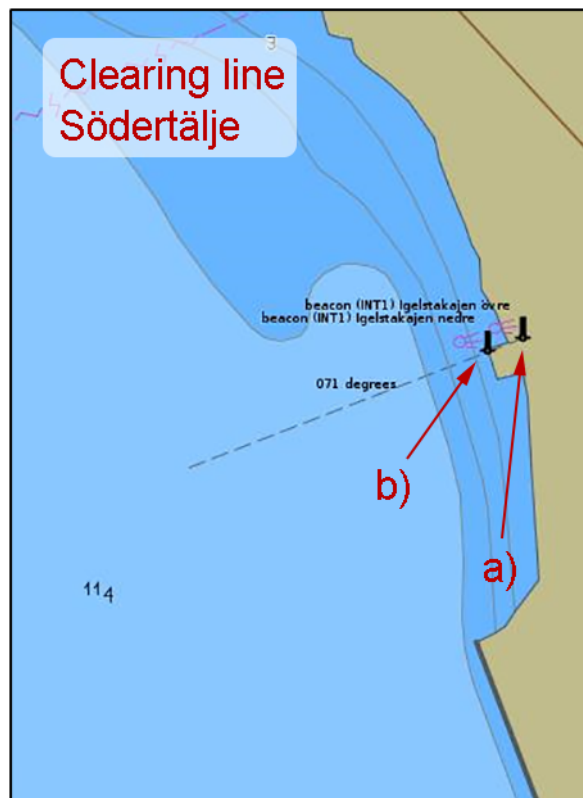

Clearing line. Södertälje

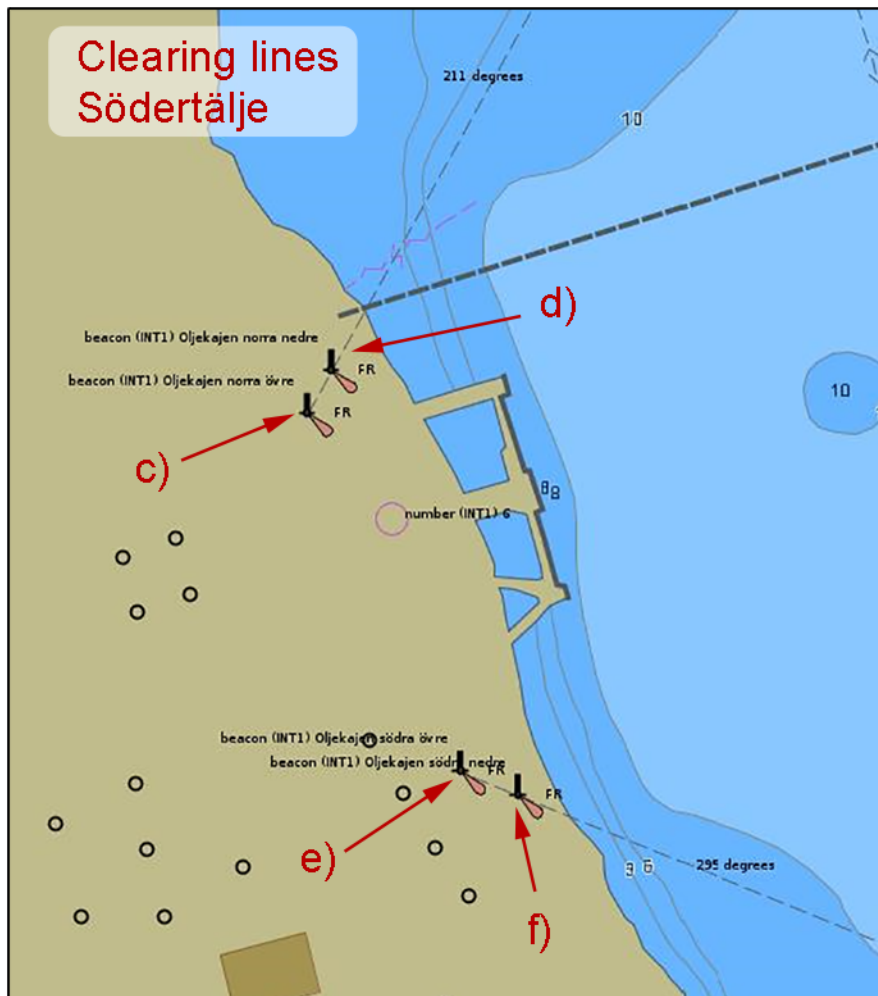

Clearing lines. Södertälje

Sjöfartsverket, Norrköping. Publ. 2 mars 2017

* 11745

Chart: 6142, 6143, 6145

Sweden. Northern Baltic. Stockholm. Värmdölandet - Södra Lagnö. Skeppsalsström. Speed restriction.

A speed limit has been implemented in Skeppsalsström during summer. The speed limit is set to 5 knots and is valid for the period May 15 - September 15.

Skeppsalsström	59-17,75N	018-28,32E
----------------	-----------	------------

Bsp Stockholm M 2016/s21

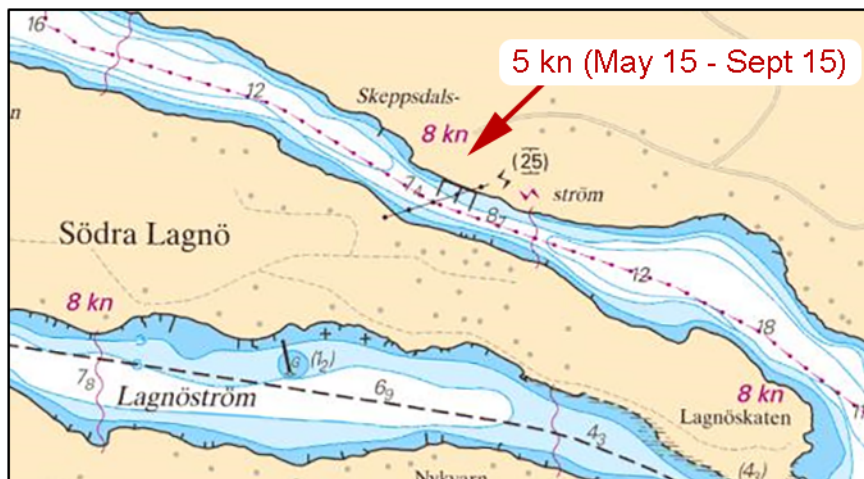

Speed limit during summer

Länsstyrelsen, Stockholm. Publ. 2 mars 2017

* 11760

Chart: 612, 613

Sweden. Northern Baltic. Stockholms skärgård. Rödlöga. Beacons.

Insert	beacon	a)	59-35,758N	019-10,297E
Insert	beacon	b)	59-35,755N	019-10,565E

Bsp Stockholm N 2016/s30

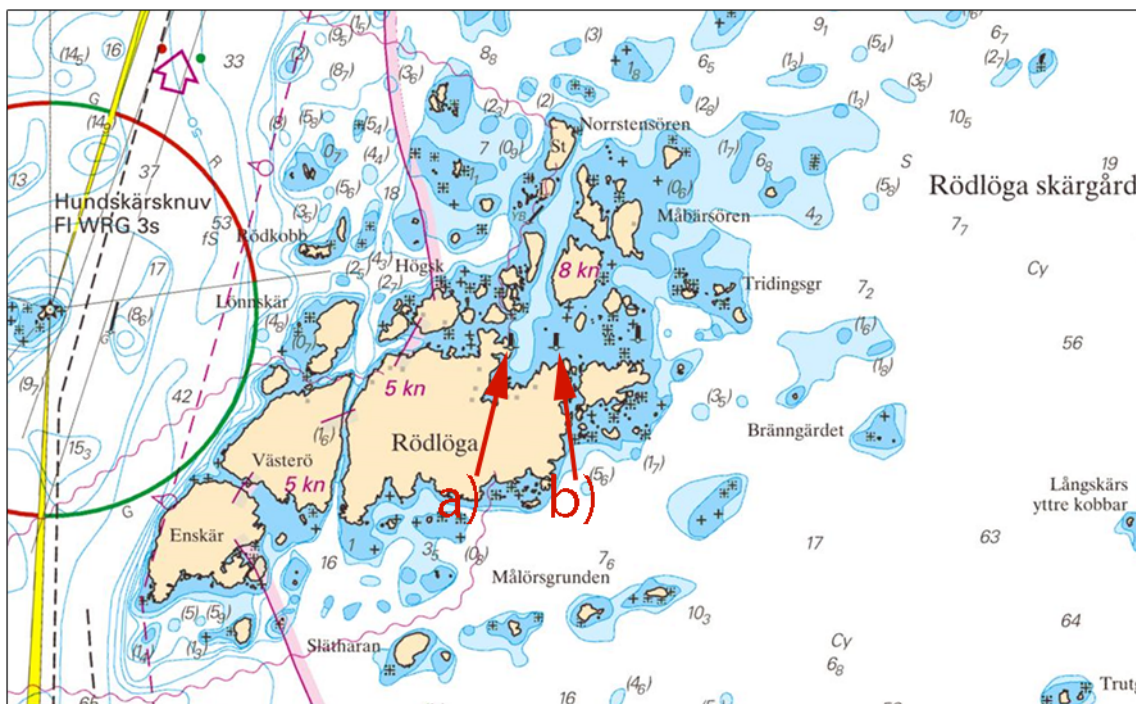

Rödlöga

Sjöfartsverket, Norrköping. Publ. 1 mars 2017

* 11913 (T)

Chart: 616, 6162, 6163

Sweden. Northern Baltic. E of Utö. Gunnery exercises March 28 - April 4.

Position: Approx.	58-54N	018-20E	Utö Firing Danger Area
-------------------	--------	---------	------------------------

Gunnery exercises will be carried out within Utö firing range. The current extension of the closed area is given in the table.

Information during practice times VHF channel 16, call Utö skjutfält, or phone +46 8 501 570 45. Information about upcoming practice times, phone: +46 10 823 18 23, Muskö Sjöcentral.

Date	Time	Range from shore
March 28 - 29	0900 - 1600	6.7 M
March 30	0900 - 2200	6.7 M
March 31	0900 - 1600	6.7 M
April 1	0900 - 2200	6.7 M
April 2	0900 - 1600	6.7 M
April 3 - 4	0900 - 1800	11.6 M

Not shown in ENC.

Bsp Stockholm S 2016/s17, s18, s37

Försvarsmakten, Utö. Publ. 28 februari 2017

* 11916

Chart: 6142

Sweden. Northern Baltic. Stockholm archipelago. Baggensfjärden. Bergholmen. Speed restriction 7 knots.

Insert	speed restriction 7 knots between a) - d)	a)	59-19,370N	018-18,745E
		b)	59-19,167N	018-19,068E
		c)	59-19,047N	018-18,868E
		d)	59-19,083N	018-18,437E
Insert	text '7 kn' at a) and d)			

Bsp Stockholm M 2016/s20

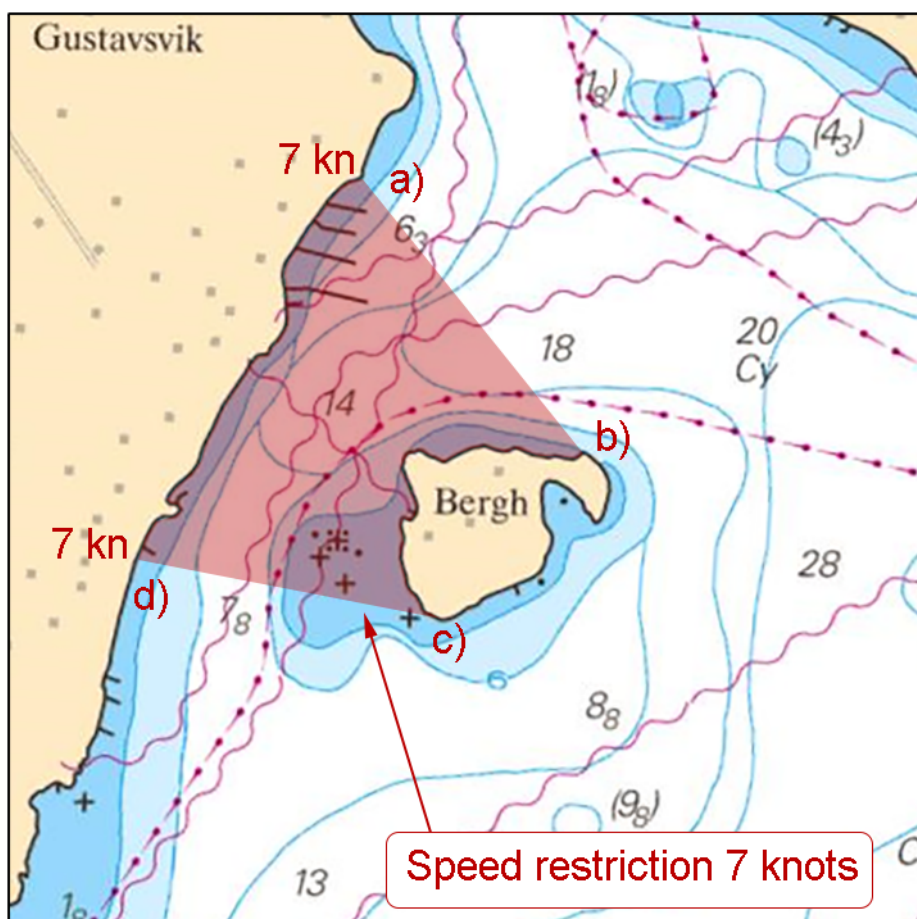

Bergholmen. Speed restriction

Länsstyrelsen, Stockholm. Publ. 25 februari 2017

* 11917 (T)

Chart: 616, 6162, 6163

Sweden. Northern Baltic. E of Utö. Gunnery exercises March 13 - 16.

Position: Approx.	58-54N	018-20E	Utö Firing Danger Area
-------------------	--------	---------	------------------------

Gunnery exercises will be carried out within Utö firing range. The current extension of the closed area is given in the table.

Information during practice times VHF channel 16, call Utö skjutfält, or phone +46 8 501 570 45. Information about upcoming practice times, phone: +46 10 823 18 23.

Date	Time	Range from shore
March 13	0900 - 2400	4 M
March 15	1230 - 1800	1,6 M
March 16	0900 - 2400	4 M

Not shown in ENC.

Bsp Stockholm S 2016/s17, s18, s37

Försvarmakten, Utö. Publ. 25 februari 2017

* 11918

Chart: 6145

Sweden. Northern Baltic. Islands Nämdö - Uvön. Depths.

A hydrographic depth survey has shown less depth than charted in the below position.

Amend	depth contours as shown	a)	59-10,720N	018-39,216E
-------	-------------------------	----	------------	-------------

Bsp Stockholm M 2016/s36, s37

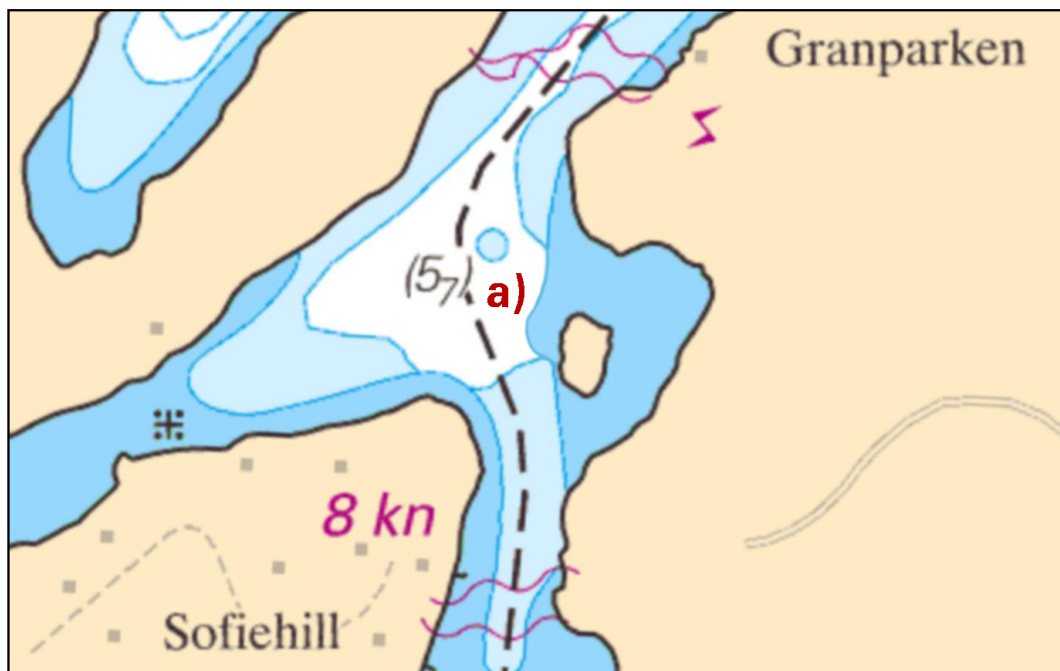

Nämdö - Uvön

Sjöfartsverket, Norrköping. Publ. 28 februari 2017

* 11919

Chart: 6144, 6145

Sweden. Northern Baltic. N Nämdö. Skärvassa. Depths.

A hydrographic depth survey has shown less depth than charted in the below position.

Amend	depth contours as shown	59-12,860N	018-42,461E
-------	-------------------------	------------	-------------

Bsp Stockholm M 2016/s29, s30, s37

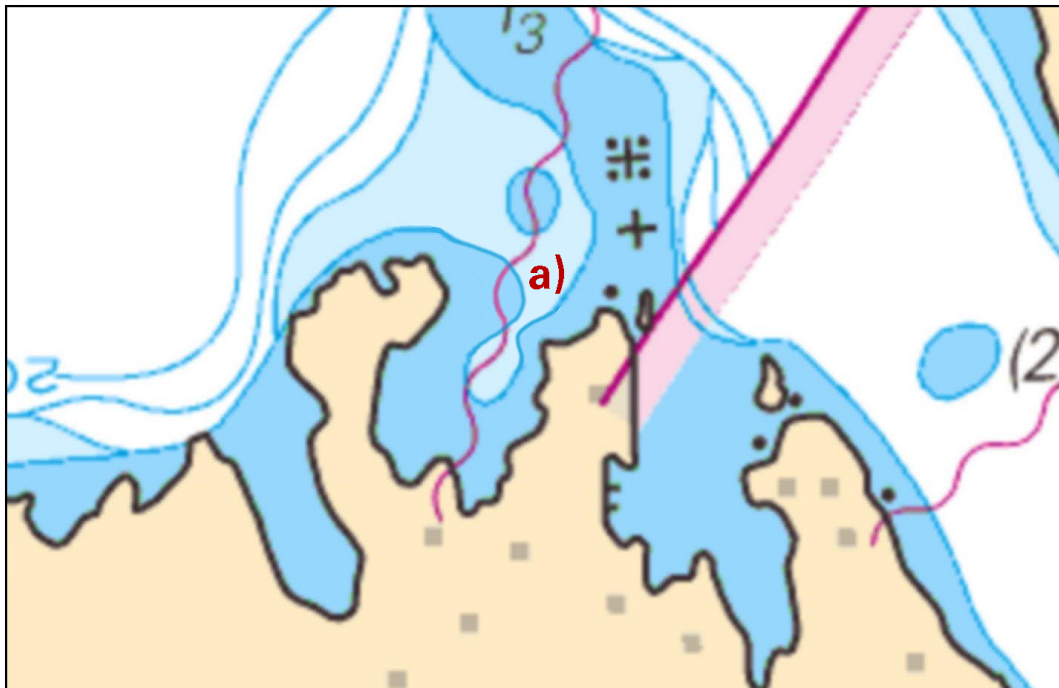

Skärvassa, N Nämdö

Sjöfartsverket, Norrköping. Publ. 28 februari 2017

* 11924

Chart: 6145

Sweden. Northern Baltic. Stockholm archipelago. SW of Nämdö. Mörtö. Depths.

A hydrographic survey has shown less depth than charted in the below position.

Amend	depth contours as shown	a)	59-09,749N	018-37,523E
		b)	59-09,810N	018-37,849E

Bsp Stockholm M 2016/s36, s37, s49

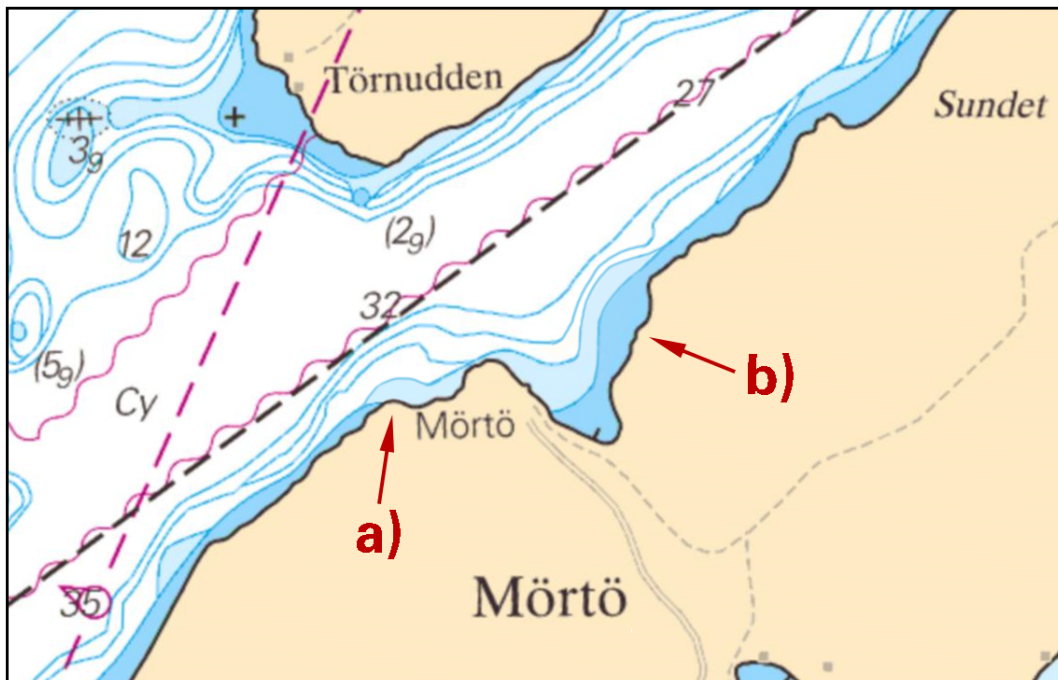

Mörtö

Sjöfartsverket, Norrköping. Publ. 2 mars 2017

* 11927 (T)

Chart: 616, 6162, 6163

Sweden. Northern Baltic. E of Utö. Gunnery exercises. March 21 - 23.

See: 2017:640/11917(T)

Position: Approx.	58-54N	018-20E	Utö Firing Danger Area
-------------------	--------	---------	------------------------

Gunnery exercises will be carried out within Utö firing range. The current extension of the closed area is given in the table.

Information during practice times VHF channel 16, call Utö skjutfält, or phone +46 8 501 570 45. Information about upcoming practice times, phone: +46 10 823 18 23, Muskö Sjöcentral.

March	Time	Range from shore
21	0800 - 2000	2.3 M
22 - 23	0800 - 2200	2.3 M

Not shown in ENC.

Bsp Stockholm S 2016/s17, s18, s37

Försvarsmakten, Utö. Publ. 2 mars 2017

Lake Mälaren and Södertälje kanal

* 11928

Chart: 111

Sweden. Lake Mälaren and Södertälje kanal. Hässelby holme. Insert depth at pipeline.

See: 2017:634/11830

The diameter of the pipeline between mainland and Hässelby holme is 1 metre. The pipeline is resting on supports on the seabed which makes it rise considerable above the surrounding seafloor.

Insert	10 m depth contours in connection to the pipeline	59-21,42N	017-49,85E
Insert	depth (6,5) on shore, implying least depth above pipeline		
Insert	text "Pipeline, see note 284" on shore		
Insert	Note 284, see illustration		

Bsp Mälaren - Hjälmarén 2016/s48, s49

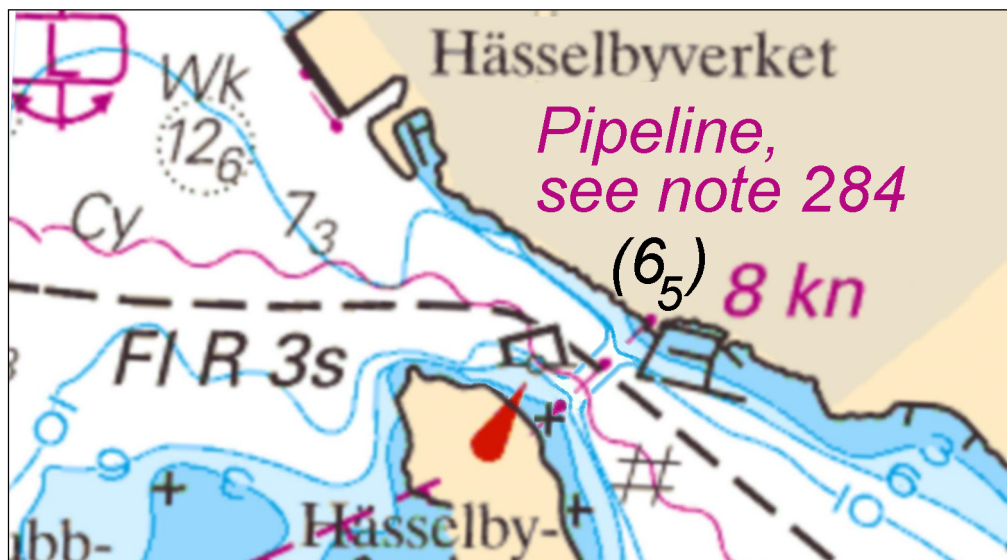

Pipeline at Hässelby holme

Note 284**Freshwater pipeline**

The pipeline is resting on supports on the seabed.
Depth above the pipeline in the fairway = 6,5 m.

Färskvattenledning

Röret vilar på fundament på botten.
Djupet över röret i farleden = 6,5 m.

Note 284

Sjöfartsverket, Norrköping. Publ. 2 mars 2017

Central Baltic

* 11923 (T)

Chart: 731

Sweden. Central Baltic. Visby. Off harbour entrance. Pier under construction. Dredging. Buoyage.

Expired notices: 2016:603/11268(T)

Time: Until spring 2018.

Construction of cruise berths are in progress SE of the entrance to Visby. A water area off the shore will be reclaimed, from which a pier will extend out to position e).

Two special light sparbuoys show the working area limit towards the harbour entrance.

The vessels involved in the work are dependent of calm waters, why mariners are requested to pass the work area at a reduced speed.

For further information, contact tug "Victor" on VHF ch 16 or tel. no +46 (0)706 80 68 75,

Jack-up rig "Jack V" may be contacted on tel. no +45 213 730 93.

Note: Given positions are approximate.

Reclamation in progress in the area a) - d)	a)	57-37,81N	018-16,41E
	b)	57-37,77N	018-16,38E
	c)	57-37,76N	018-16,28E
	d)	57-37,72N	018-16,48E
The jetty will extend from c) in W direction to e)	e)	57-37,80N	018-15,91E
Special light sparbuoy, FI Y 5s	f)	57-37,87N	018-16,03E
Special light sparbuoy, FI Y 5s	g)	57-37,72N	018-15,77E

Bsp Ostkusten 2015/s64

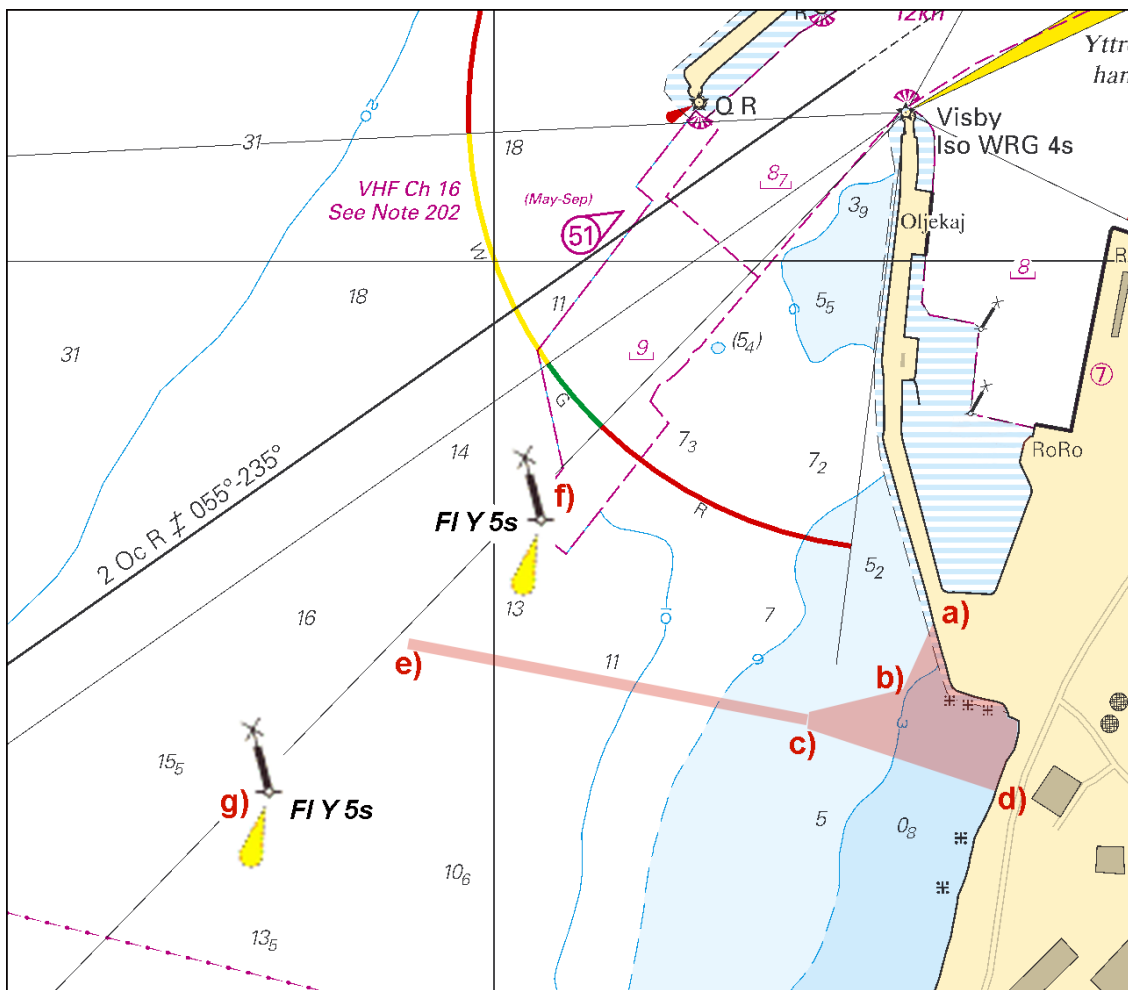

New cruise pier, Visby

Region Gotland. Publ. 2 mars 2017

Kattegat

* 11922 (T)

Chart: 92, 923, 924

Sweden. Kattegat. W of Halmstad. Ringenäs. Firing exercise. March 9, 2017.

Position: Approx.	56-40,8N	012-38,6E	Firing restriction area R41 A RINGENÄS
-------------------	----------	-----------	--

Firing will take place at Ringenäs firing range during stated times. The dangerous area extending from shore according to table below. A light on shore, VQ R, will be shown during firing. Part of restriction area R41A will be closed for vessels during stated times. During practice, light VQ R is shown from shore. For further information call +46 35 266 39 55, +46 35 536 77.

March	Time	Range
9	0900 - 1600	2.4 M

Not shown in ENC.
Bsp Västkusten S 2016/s29, s30

Försvarmakten, Lv6. Publ. 2 mars 2017

Skagerrak

* 11915

Chart: 937

Sweden. Skagerrak. Strömstad. North Öddö. Pipeline.

See: 2012:416/8073

Insert	pipeline according to chartlet	58-55,18N	011-08,55E
---------------	--------------------------------	-----------	------------

Bsp Västkusten N 2016/s09



Pipeline. Öddö

Kystmiljö Publ. 24 februari 2017

Lake Vänern and Trollhätte kanal

* 11930

Chart: 13, 135

Sweden. Lake Vänern and Trollhätte kanal. Fairway to Lidköping. Spar buoy changed to light spar buoy.

Replace	starboard-hand spar buoy with sparboard-hand light spar buoy Fl(2) G 6s	a)	58-32,030N	013-11,243E
----------------	---	----	------------	-------------

Bsp Göta kanal 2011/s32, Bsp Vänern 2014/s09, s33

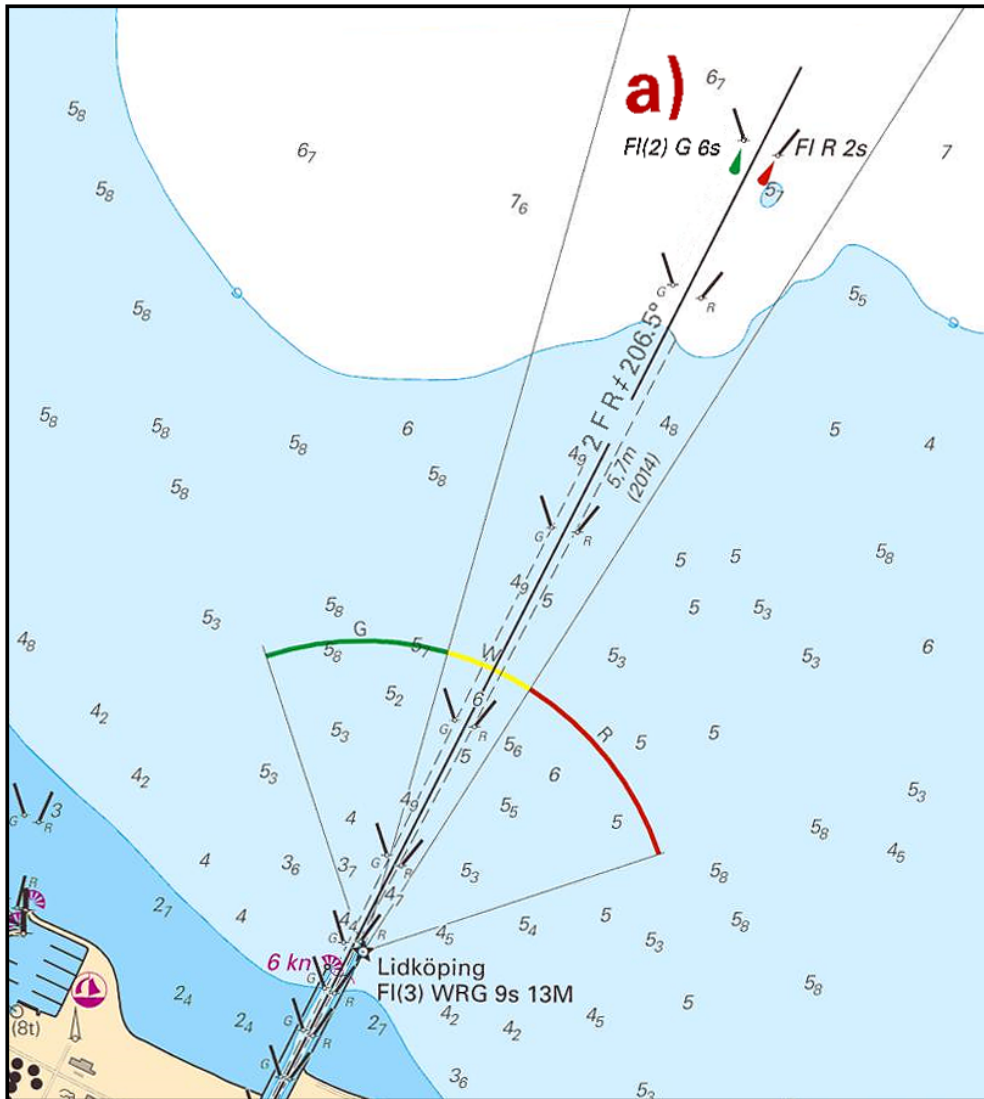

Fairway to Lidköping

Sjöfartsverket, Norrköping. Publ. 2 mars 2017